Sunset

THE MAGAZINE OF *WESTERN LIVING*

1969 Index

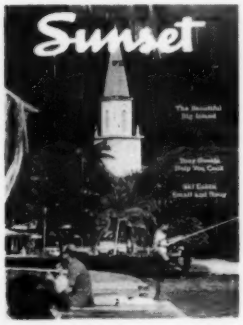
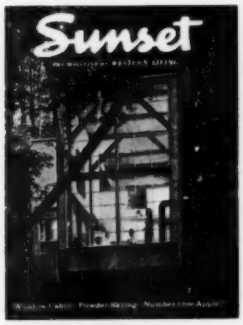

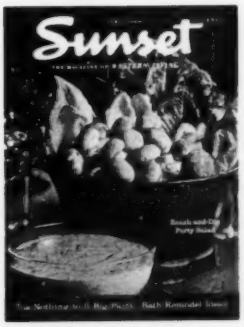
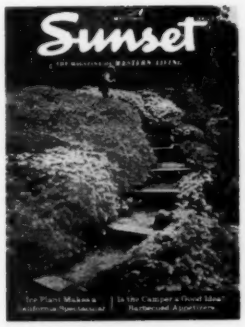
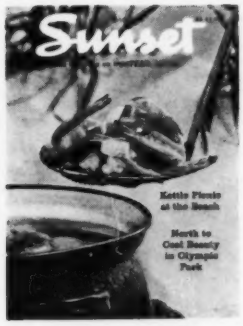
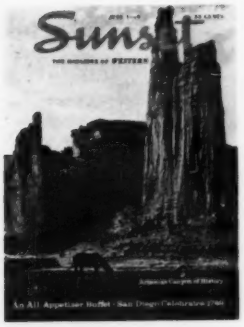

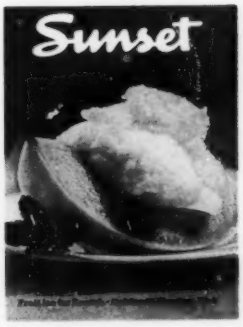
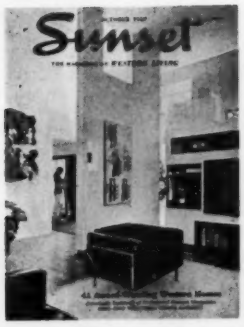
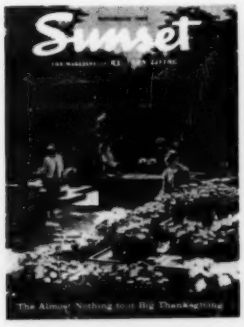

Western Gardening and Landscaping

- Monthly garden guides
- Flowers, shrubs, trees
- Lawns and lawn care
- Landscape planning
- Container gardening
- Patios, fences, pools
- Gardening techniques

Western Cooking and Entertaining

- Meal planning ideas
- Menus • Entertaining
- Foreign cookery
- Barbecuing • Baking
- Young people's cooking
- Seasonal foods
- Hundreds of recipes

Western Building and Remodeling

- Houses and house plans
- Remodeling ideas
- Cabins, vacation houses
- Woodworking
- Handicraft projects
- Christmas ideas
- Home management

Western and Worldwide Travel

- Western vacations
- Weekend trips
- Boating • Skiing
- Fishing • Camping
- National parks
- Foreign travel
- Trip planning

Sunset
THE MAGAZINE OF WESTERN LIVING

INDEX TO ALL EDITIONS • JANUARY 1969 TO DECEMBER 1969

HOW TO USE THIS INDEX

SUNSET *is published each month in four editions:* Northwest edition for Washington, Oregon, Idaho, and Alaska; Central edition for northern and central California, Nevada, and Utah; Southwest edition for coastal Southern California and Hawaii; Desert edition for southeastern California, southern Nevada, and Arizona. Because of the climate and other differences, many SUNSET articles run in only one or two of the four editions.

You can tell which edition of SUNSET *you read* by looking on the index page of the magazine. At the upper left corner of the page you will see the name of the edition: Pacific Northwest, Central, Southern California and Hawaii, or Desert. The edition can also be found in small print at the bottom of the index page.

In the index listings, N denotes Northwest edition; C, Central edition; S, Southwest edition; and D, the Desert edition. The word "all" tells you that an article has appeared the same month and page in all four editions. Index listings are written as follows: May 76 N, C (May, page 76, Northwest and Central editions).

INDEX TO THESE PAGES

TRAVEL 3
BUILDING AND REMODELING 9
OUTDOOR BUILDING 10
WORKSHOP AND CRAFTS 11
HOME MANAGEMENT 12
CHRISTMAS IDEAS 12
FOOD AND ENTERTAINING 13
GARDENING AND LANDSCAPING 22

TRAVEL

ALASKA

Arctic winter tour, Feb 28 all
Fairbanks musk ox farm, May 46 all
Inside Passage by ferry, Apr 53 all
Palmer State Fair, Aug 38 N
Sightseeing by plane, Oct 34 all
Sitka, Apr 38 all
Stikine River Cruise, May 54 C, S, D

ARIZONA

Canyon de Chelly, Nat. Mon., feature article, July 52 all
Caves, exploring, July 3 D
Chiricahua National Monument, May 3 D; Oct 41 N, C, S
Coconino National Forest, Blue Ridge Reservoir, Sept 4 D
Flagstaff
  Museum of N. Ariz., piki bread demonstration, July 47 all
  Museum of N. Ariz., craft-art exhibit, Aug 6 D
Fort Yuma on the Colorado River, book review, Feb 6 D
Grand Canyon Perspectives, book review, Dec 6 D
Kofa Game Refuge, desert bighorn sheep, Apr 3 D
Kofa Mountains, native palms, Apr 3 D
Lake Mohave, Nev.-Ariz. border, fishing, Jan 24 S, D
Lake Powell, Aug 3 D
Mogollon Ring, Zane Grey cabin, Nov 4 D
Montezuma Castle National Monument, Aug 26 all
Phoenix
  A to Z National Horse Show, Feb 3 D
  Blacksmith shop, J. E. Hawley's, Oct 4 D
  Christmas tableau, Calle del Paisano, Dec 86 all
  Colonial house tour, Jan 4 D
  Dons Club, January events, Jan 4 D
  Horseback riding, Jan 3 D
  Indian Fair, Heard Museum, Mar 4 D
  Taliesin West, Feb 70 all
  Western home awards exhibit, Nov 6 D
Picacho Peak State Park, northwest of Tucson, Feb 4 D
Pioneer Arizona, living history museum, north of Phoenix, Oct 3 D
Prescott
  Frontier Days, July 6 D
  Smoki Ceremonials, Aug 6 D
Prescott National Forest, Horsethief Basin, Sept 3 D
Southern Arizona, saguaro cactus, May 4 D
Superior, Boyce Thompson Southwestern Arboretum, Jan 4 D
Sycamore Canyon Primitive Area, Sycamore Point overlook, June 3 D
Tonto National Forest, Pinal Peak, campgrounds, June 6 D
Tuba City, dinosaur tracks, Nov 52 all
Tubac historic buildings, Dec 4 D

ARIZONA (Cont.)

Tucson
  Arizona-Sonora Desert Museum, Mar 3 D
  Arizona State Museum, print exhibit, Mar 4 D
  Blacksmith shop, Tom Bredlow's, Oct 6 D
  Floor tile craftsman, Albert Montiel, Dec 8 S, D
  Old Tucson, Tucson Mountain Park, Nov 3 D
Tumacacori National Monument, Dec 3 D
Yarnell Hill, near Congress, desert view, Sept 3 D

BEACHES AND COASTS

Baja California, La Paz to the Cape, feature article, Mar 76 all
Catalina Island, So. Calif.
  Fall visit, feature article, Sept 80 S, D
  Sea, air transportation, Sept 22 all
  University of Southern California Marine Science Center, Sept 4 S
Eureka, Calif., Gunther Island, July 3 C
French Polynesia, raft outings, Oct 42 N, S, D
Los Angeles Area
  Clamming, Jan 4 S
  Dory racing, Aug 64 S
  Surfing, May 86 S
  Weather conditions, summer, Aug 4 S
Netarts, Ore., Beachcombers Fair, Mar 4 N
Newport Bay, Orange County, Calif., wildlife, Feb 3 S
Newport Beach, surfing "The Wedge," Aug 4 S
New Zealand's North Island, Ninety Mile Beach, Feb 52 all
Oahu, Hawaii, surfing competitions, Dec 32 all
Olympic National Park, Wash., Olympic Strip, feature article, June 64 all
Pacific Grove, Calif., Point Pinos Lighthouse, Mar 43 all
Palos Verdes Peninsula, So. Calif., view drive, Nov 3 S
Point Grenville, Wash., sea otters, Sept 6 N
Point Mugu State Recreation Area, So. Calif., sand skiing, May 32 all
Point Mugu to Point Dume, Calif. coast, wildflowers, Feb 4 S
Prairie Creek Redwoods State Park, No. Calif., Sept 45 all
San Diego, Calif., Mission Bay Park, new facilities, Apr 56 all
San Francisco Bay, striped bass fishing, June 4 C
Santa Cruz, surfing, May 86 C
Sausalito, Calif., Pacific herring runs, Dec 24 C
Tahiti beach party, Nov 62 all
Tidepooling, Apr 3 C

BOATING

Boat, loading into station wagon, May 142 all

BOATING (Cont.)

Boats, carrying two on car top, Apr 126 S, D; May 152 N, C
Boat tie down, auto seat belts, May 150 N
Boat trailer maintenance, May 132 all
Brownlee Dam, near Huntington, Ore., Mar 6 N
Colorado River Cruise, for outboards, Blythe, Calif., Sept 36 S, D
Cooking afloat, July 108 N, C; Aug 86 S, D
Gift ideas from ship chandlery, Dec 26 all
Lake Hemet, So. Calif., Aug 21 C, 22 S, D
Life preservers, July 58 all
Navigational aids, charts available by mail, Mar 46 all
Oroville Reservoir, No. Calif., Aug 4 C
Pole, Paddle & Portage, book review, Oct 4 N
Salton Sea, State Recr. Area, Feb 3 D
San Francisco, Master Mariners Regatta, May 38 all
Shuswap Lake, British Columbia, houseboating, May 3 N
Vail Lake, Butterfield Country, Riverside County, Calif., Sept 3 S

BOOK REVIEWS

Beautiful California, a *Sunset* book, May 60 all
Biking Atlas, North American, July 44 all
California Byways II, Exploring, Jan 4 S
California historical books, Mar 66 all
California National Parks, a *Sunset* book, Mar 57 all
Caribbean, Including the Bahamas, Fielding's Guide to the, June 50 all
Caribbean Here and Now, June 50 all
Craft Courses, Directory of, Apr 32 all
Earthquake Country, a *Sunset* book, June 4 D
Fort Yuma on the Colorado River, Feb 6 D
Grand Canyon Perspectives, Dec 6 D
Grapes of Canaan: Hawaii 1820, Dec 30 all
Hawaii, a *Sunset* book, Oct 61 all; Dec 32 all
Hawaii: A Pictorial History, Dec 30 all
Hong Kong, a *Sunset* book, Oct 61 all
Idaho, Travel Guide to, a *Sunset* book, June 56 all
Indians of Early Southern California, Dec 24 S, D
Kauai and the Park Country of Hawaii, Dec 30 all
Mexico City, John Wilhelm's Guide to, Jan 8 S, D
Mexico City Then and Now, A Guide to, Jan 8 S, D
Missionary Album (Hawaii), Dec 30 all
Navigational aids, charts available by mail, Mar 46 all
North Cascades National Park, The, Oct 6 N
North Cascades National Park and Associated Recreational Complex, A Pocket Guide to Selected Trails of the, Feb 4 N

***BOOK REVIEWS** (Cont.)*

Old Honolulu: A Guide to Oahu's Historic Buildings, Dec 30 all
Oregon Hiking Trails, 100, May 4 N
Paradise Below Zero, Feb 3 N
Pole, Paddle & Portage, Oct 4 N
Redwood Country, a *Sunset* book, May 91 all
Rock Drawings of the Coso Range, Oct 108 all
San Francisco, a *Sunset* book, Oct 114 all
Shoal of Time, Dec 30 all
Thousand Acres of Nothing, A, Feb 6 D
Trees, Big, Social Register of, Feb 6 N
University of California, Berkeley, Photographic Guide to the, June 4 C
Western Campsite Directory, a *Sunset* book, Mar 57 all
Where Washingtonians Lived, Nov 4 N

CALIFORNIA

Armstrong Redwoods State Reserve, winter camping, Mar 3 C
Bakersfield, Tule Elk Reserve State Park, July 40 all
Beautiful California, a *Sunset* book, May 60 all
Beegum Creek, fishing, July 34 N, C
Berkeley: *Photographic Guide to the University of California, Berkeley*, book review, June 4 C
Big Basin Redwoods State Park
  Trail to Castle Rock State Park, Sept 58 all
  Winter camping, Mar 3 C
Bodie State Historic Park, Mar 75 all
Boonville
  Wildflower display, May 4 C
  Woolgrowers' meet, July 32 C
Butano State Park, Oct 3 C
Calico
  Horseback ride, Nov 36 N, S, D
  Train to Calico, Oct 3 S
California historical books, Mar 66 all
California National Parks, a *Sunset* book, Mar 57 all
Carlsbad, painting bee, Aug 3 S
Catalina Island
  Fall visit, feature article, Sept 80 S, D
  Sea, air transportation, Sept 22 all
  Univ. of Southern California, Marine Science Center, Sept 4 S
China Lake, wildflower festival, Apr 6 S, D
Colorado River, cruise, outboards, Sept 36 S, D
Coronado
  Hotel Del Coronado, Jan 25 N
  Hotel Del Coronado boathouse, restaurant, Mar 4 S
Corte Madera, Fourth of July celebration, July 6 C
Crescent City to Winnemucca, Nev., via State Hwy. 140, Oct 52 all
Daly City, circus arrival, Aug 3 C
Death Valley National Monument
  A Thousand Acres of Nothing, book review, Feb 6 D
  Amargosa Opera House, Feb 4 D
  Feature article, Nov 78 all
Del Norte Coast Redwoods State Park, winter camping, Feb 41 all
Earthquake Country, a *Sunset* book, May 4 N, C, S; June 4 D
Encinitas, Quail Gardens, Dec 3 S

***CALIFORNIA** (Cont.)*

Eureka
  Fort Humboldt State Historical Monument, logging exhibit, Oct 4 C
  Gunther Island, July 3 C
Felton, hayride at Roaring Camp, Sept 6 C
Fresno, wildflower display, May 4 C
Gold Country, inns on highway 49, Nov 30 N, C
Gridley, Gray Lodge Wildlife Area, waterfowl, Nov 68 all
Hat Creek, No. Calif., trout fishing, June 60 all
Indians of Early Southern California, book review, Dec 24 S, D
Jedediah Smith Redwoods State Park, Nickerson Ranch Trail, Nov 50 all
Julian
  Gold mines, June 3 S
  Wildflower Show, Apr 6 S
Klamath County loop trip, Aug 28 all
Laguna Beach, art shows, Aug 3 S
Lake Hemet, State Hwy. 74, Aug 21 C, 22 S, D
Lake Mendocino, near Ukiah, Apr 66 all
Lake Tahoe
  Beach, new, City of South Lake Tahoe, Sept 26 all
  Vikingsholm, Emerald Bay State Park, July 50 N; Aug 20 S, D
  Visitor Center, wildflower walks, July 9 C
Lancaster, Wildflower Center, Apr 4 S
Larkspur, Fourth of July celebration, July 6 C
Lassen Volcanic National Park, Rainbow Lake, fishing, Oct 67 all
Laws, Owens Valley railroad station, July 26 all
Lewiston Reservoir, west of Redding, trout fishing, May 6 C
Lomita, railroad park, May 3 S, 9 D
Lompoc, flower festival, flower touring, June 52 all
Long Beach
  Domingues Hill Air Show, Sept 4 S
  Jogging trails, Aug 4 S
  Nature center, El Dorado Park, Aug 38 C, S, D
  Tour, London double-decker bus, July 6 S
Los Angeles
  Antique furniture district, Western Ave., Apr 54 N, S, D
  California Museum of Science and Industry, Exposition Park, Aug 42 S; Sept 30 N
  California Wildflowers in Art and Bloom, County Museum of Natural History, Apr 6 S
  Exploring California Byways II, book review, Jan 4 S
  Fort Moore Pioneer Memorial, June 3 S
  Japanese art exhibit, U.C.L.A, May 4 S
  La Brea Tar Pits, fossil dig, Oct 58 all
  Los Angeles Photography Center, Camera Day, Mar 3 S
  Old Los Angeles, walking tour, June 40 N, C, 38B S, D
  Old town, conducted walking tours, July 4 S
  Rare woods, where to find, Dec 23 S, D
  Sculpture you can touch, June 3 S
  Surfing school, Playa del Rey, May 86 C, S
  Visiting passenger ships, Mar 30 all
Los Gatos, Sept 36 C

***CALIFORNIA** (Cont.)*

Los Padres National Forest, winter camping, Mar 4 C
Marshall, Marin County, Nov 36 C
Martinez, John Muir House, Oct 50 all
Miramar, Scripps ranch, July 3 S; Oct 41 D
Mission San Miguel, Dec 6 C
Modoc National Forest, Devil's Garden, fishing, May 69 all
Mojave Desert
  Indian rock pitcures, Oct 108 all
  Train to Kelso, Oct 3 S
Monterey
  Historic adobes, tour, Apr 11 C
  Horse show, July 6 C
  New plazas, Nov 4 C
Morongo Valley, Big Morongo oasis, June 30 S, D
Nevada City, tours and craft sale, Oct 4 C
Newport Bay
  Model gliders, radio-controlled, Sept 52 S, D
  Surfing "The Wedge," Aug 4 S
  Wildlife, Feb 3 S
Newark, Biological-Sonar Laboratory, Coyote Hills Regional Park, May 3 C
Oakland
  Childrens Fairyland, Dec 6 C
  Circus arrival, Aug 3 C
  Oakland Museum, feature article, Sept 72 all
  Port of Oakland, tours, Mar 4 C
Oroville Reservoir, recreation areas, Aug 4 C
Pacific Grove
  Christmas lighting, Dec 6 C
  Point Pinos Lighthouse, Mar 43 all
Palo Alto, 75th anniversary, Apr 3 C
Palos Verdes, community art fair, Oct 4 S
Palos Verdes Peninsula
  Marineland, new attractions, Nov 30 S, D
  View drive, Nov 3 S
Pasadena
  Old Town, Jan 26 S, D
  Rose Bowl Swap Meet and Flea Market, Dec 4 S
  Rose Parade, tickets, Nov 3 S
Plymouth, D'Agostini Winery, Nov 34 all
Point Mugu State Recreation Area, sand skiing, May 32 all
Point Mugu to Point Dume, wildflowers, Feb 4 S
Point Reyes National Seashore, San Andreas Earthquake Fault, Feb 4 C
Portola Valley, Casa de Tableta state historical landmark, Sept 4 C
Prairie Creek Redwoods State Park, back road adventure, Sept 45 all
Red Bluff
  Kelly-Griggs House Museum, Sept 52 N, C
  William B. Ide Adobe State Historical Monument, Oct 76 N, C, 46 S
Redwood Country, a *Sunset* book, May 91 all
Redwood National Park, May 90 all
Rio Vista, Calif. Railway Museum, Apr 31 N, S, D, 54 C
Riverside
  Municipal Museum, May 31 S, D
  University of California at Riverside, campus tours, Oct 3 S
Riverside County
  Butterfield Country resort, Sept 3 S
  Maze Stone Park, Indian petroglyphs, Nov 8 N, S, D, 38 C

***CALIFORNIA** (Cont.)*

Rough and Ready, Nov 60 all
Sacramento
  Capitol Park, Mar 54 all
  State Fair, Sept 3 C
Salinas first mayor's home, Nov 4 C
Salton Sea State Recreation Area, fishing, Feb 3 D
San Benito County, Blossom Valley Beagle Club field trial, Mar 68 all
San Bernardino County, Glen Helen Park, Oct 44 S
San Diego
  E. W. Scripps home, July 3 S; Oct 41 D
  Mission Bay Park, new facilities, Apr 56 all
  Mission San Diego de Alcalá, Nov 4 S
  Old Town, Calif. bicentennial fiesta, July 66 all
  Tourist information, July 28 all
  Visitor information center, Nov 23 S, D
San Diego to Ensenada yacht cruise, July 4 S
San Francisco
  Children's Christmas party, M. H. de Young Museum, Dec 3 C
  Chinese Historical Museum, Jan 36 all
  Grant Avenue street fair, June 30 C, 38A S, D
  Japanese Cultural and Trade Center, Dec 44 all
  Kong Chow Temple, Mar 40 all
  Master Mariners Regatta, May 38 all
  Museé de Noel, Nov 4 C
  San Francisco, a *Sunset* book, Oct 114 all
  "Star of Wonder" program, Morrison Planetarium, Dec 6 C
  Tours, rent-a-tape, Oct 21 N, 8 C, S, D
  Visiting passenger ships, Mar 30 all
San Francisco Bay
  Discovery site, Sweeney Ridge, Nov 3 C
  Tours, Save-the-Bay Association, July 4 C
  Working model, Delta addition, Sausalito, Feb 6 C
San Francisco Bay Area
  Bay Area Rapid Transit preview, Alameda County, June 45 C
  Christmas Tree farms, Dec 4 C
  Event calendar for children, Dec 4 C
  Snow fun, Jan 3 C
San Gabriel Wilderness, So. Calif., feature article, Feb 42 all; July 32 S, D
San Juan Bautista, flea market, Aug 4 C
San Pedro, Ports of Call village, Mar 4 S
San Simeon, Hearst San Simeon State Historical Monument, winter visit, Jan 4 C
Santa Barbara
  Casa Tour, July 4 S
  Museum of Natural History, telescope, Jan 3 S
  Sabado y Domingo Art Festival, June 34 all
  Visitor information desk, Aug 4 S
Santa Cruz, surfing instruction, May 89 C
Santa Lucia Mountains, Marble Peak Trail, Ventana Wilderness, Nov 24 all
Santa Rosa, Howarth Memorial Park, Oct 42 C
Santa Ysabel, Pratt bakery, June 3 S
Sausalito
  Pacific herring runs, Dec 24 C
  San Francisco Bay model, Delta addition, Feb 6 C
Sierra, new ski facilities, Jan 24 C

***CALIFORNIA** (Cont.)*

Sonora Pass, State Hwy. 108, snow activities, Feb 3 C
Southern Calif.
  Clamming, Jan 4 S
  Dory racing, Aug 64 S
  Ski areas, improvements, Feb 4 S
  Sun dials, Apr 3 S
Stanford summer festival, June 9 C, 10 S, D
State parks
  Campsites, reserving, Jan 6 C, 4 S
  Horse facilities, June 59 all
Stinson Beach
  Audubon Canyon Ranch, heron, egret watching, Mar 4 C
  Wildflower displays, May 4 C
Sugarloaf Ridge State Park, Sonoma Valley, Oct 62 C
Tuolumne, West Side & Cherry Valley Railway, Mar 28 N, S, D; Apr 4 C
Weaverville, June 45 N; July 36 C, S, D
Windsor, Mount Weske Stable, June 3 C
Yosemite National Park
  High Sierra Camps, Feb 56 all
  New developments, May 34 all
  Winter holiday, Dec 58 C, S, D
Yuba City, shad fishing, Feather River, May 42 C, S, D
Yuba River, South Fork, Trail, near Nevada City, Oct 44 N, C, D

CAMPING

Bumping River, U.S. Hwy. 401, Wash., May 77 all
Butano State Park, No. Calif., Oct 3 C
Camper vehicles, feature article, May 78 all
California state parks
  Horse facilities, June 59 all
  Reservations, Jan 6 C, 4 S
  Winter Camping, Mar 3 C
Cibola Nat. Forest, New Mexico, Fourth of July Campgrounds, Oct 76 S, D
Coconino Nat. Forest, Arizona, Blue Ridge Reservoir, Sept 4 D
Columbia Gorge, Ore., May 86 N
Del Norte Coast Redwoods State Park, No. Calif., winter visit, Feb 41 all
Klamath County, No. Calif., Aug 28 all
Lake Hemet, So. Calif., Aug 21 C, 22 S, D
Lake Mendocino, near Ukiah, Calif., Apr 66 all
Paradise Below Zero, book review, Feb 3 N
Picacho Peak State Park, northwest of Tucson, Ariz., Feb 4 D
Prairie Creek Redwoods State Park, No. Calif., Sept 45 all
Prescott National Forest, Ariz., Horsethief Basin, Sept 3 D
Riverside County, Calif., Butterfield Country, Vehicle campers, Sept 3 S
San Diego, Calif., Mission Bay Park, Apr 56 all
Shower, portable, Apr 107 all
Sierra Club family outings, Calif., Apr 44 all
Sonoma Valley, Sugarloaf Ridge State Park, Oct 62 C
Tonto National Forest, Ariz., Pinal Peak, June 6 D
Tumwater Canyon, U.S. Hwy. 2, Wash., Oct 62 N
Ventana Wilderness, Santa Lucia Mtns., Marble Peak Trail, Nov 24 all

***CAMPING** (Cont.)*

Western Campsite Directory, a *Sunset* book, Mar 57 all
Wilderness trips, Mar 64 all

CANADA

Adams River, sockeye salmon run, Oct 4 N
Banff, ski tours out of, Jan 4 N
British Columbia, Cariboo country, Sept 38 N
Edmonton, things to see and do, July 49 all
Kamloops-Merritt region, Kamloops trout, May 54 N
Plants, importing to U.S., Apr 232 all
Shuswap Lake
  Houseboating, May 3 N
  Sockeye salmon run, Oct 4 N
Stikine River cruise, Wrangell, Alaska, to Glenora Landing, May 54 C, S, D
Vancouver
  Stanley Park, feature article, Aug 42 N, C, D
  Train trip, three-day loop, Sept 4 N; Oct 22 S, D
Vancouver to Lund via B.C. 101, "Sunshine Coast," Aug 24 all
Vancouver to Nanaimo via hovercraft, Nov 3 N
Victoria, ferry from Seattle, taking bike along, June 3 N
Whistler Mountain, north of Vancouver
  Ski camp, summer, May 42 N
  Skiing, Thanksgiving weekend, Nov 74 N

CENTRAL AND SOUTH AMERICA

Peru: Cuzco, Sacsahuaman ruins, Nov 72 all

CRUISES

Alaska's Inside Passage by ferry, Apr 53 all
Catalina Island from So. Calif., feature article, Sept 22 all
Colorado River Cruise, for outboards, Blythe, Calif., Sept 36 S, D
Danube River, Vienna, Austria, Apr 36 all
England, touring via canals, Apr 42 all
Ensenada to San Diego by yacht, July 4 S
Mexico West Coast ports, Oct 24 all
Pacific Northwest charter boats, Mar 9 N, S, D; May 41 C
Rogue River, Ore., July 4 N
Seattle to Victoria, taking bike along, June 3 N
Stikine River, Wrangell, Alaska, to Glenora Landing, B.C., May 54 C, S, D
Visiting passenger line on sailing day, Mar 30 all
West Coast ports, cruise schedule, Mar 48 all

DESERT

Cactus, saguaro, drives to view bloom, May 4 D
Calico, Calif., horseback rides, Nov 36 N, S, D
Chalcedony roses, Mar 59 all
Chinle, Ariz., Canyon de Chelly, July 52 all
Death Valley National Monument, Calif.
  Amargosa Opera House, Feb 4 D
  Feature article, Nov 78 all
Kofa Game Range, Ariz., bighorn sheep, Apr 3 D
Kofa Mountains, Ariz., native palms, Apr 3 D

***DESERT** (Cont.)*

Las Vegas, Nev.
Desert National Wildlife Range, Mar 28 C; May 9 N, S
Red Rock Canyon Recreation Lands, Jan 8 N, C; Feb 51 S, D
Mojave Desert, Indian rock pictures, Oct 108 all
Morongo Valley, Calif., Big Morongo oasis, June 30 S, D
Picacho Peak State Park, Ariz., Feb 4 D
Thousand Acres of Nothing, A, book review, Feb 6 D
Tuba City, Ariz., dinosaur footprints, Nov 52 all
Tucson, Ariz., Arizona-Sonora Desert Museum, Mar 3 D
Superior, Ariz., Boyce Thompson Southwestern Arboretum, Jan 4 D
Yarnell Hill, Ariz., desert view, Sept 3 D

EUROPE

Austria
Vienna, Danube River cruise, Apr 36 all
England
Canal cruises, Apr 42 all
London: Roof gardens, Royal Borough of Kensington, May 229 all
France
French Riviera, one-artist museums, Sept 34 all
Honfleur, Oct 8 N, 21 S, D
Paris, Parc des Chaumont, Nov 66 all
Germany
Königssee, lake near Berchtesgaden, Apr 65 all
Ireland
Horseback tours, Mar 36 all
Maps, where to obtain, Dec 41 all
Netherlands
Amsterdam, Rembrandt exhibition, Sept 51 all
Scandinavia
Lifeseeing program, off-season visits, Feb 34 all
Spain
Madrid, El Rastro flea market, May 53 all
Student programs for travel abroad, Feb 26 all
Switzerland
Gandria, Nov 76 all
Lucerne to Mount Pilatus summit, Mar 71 all
Schaffhausen, Rheinfall, Feb 61 all

FISHING

Abalone, May 193 C, S
Bass, Lake Hemet, So. Calif., Aug 21 C, 22 S, D
Bass, Lake Mendocino near Ukiah, Calif., Apr 66 all
Bass, Lake Mohave, Nev.-Ariz. border, Jan 24 S, D
Bass, striped, No. Calif., June 4 C
Bass, trout, Devil's Garden, Modoc National Forest, No. Calif., May 69 all
Bass, Vail Lake, Butterfield Country, Riverside County, Calif., Sept 3 S
Clamming, So. Calif., Jan 4 S
Corbina, Salton Sea State Recreation Area, So. Calif., Feb 3 D
Frog hunting, Mar 6 C
Herring, Pacific, Sausalito, Calif., Dec 24 C
Ocean, southern Baja California, Mar 76 all

***FISHING** (Cont.)*

Salmon, Atlantic, Hosmer Lake, west of Bend, Ore., July 4 N
Salmon, sockeye, run, Adams River, B.C., Oct 4 N
Shad, Feather River, near Yuba City, Calif., May 42 C, S, D
Trout, Beegum Creek, south of Beegum, Calif., July 34 N, C
Trout, Blue Ridge Reservoir, Coconino National Forest, Ariz., Sept 4 D
Trout, Bumping River, U.S. Hwy. 401, Wash., May 77 all
Trout, Hat Creek, No. Calif., June 60 all
Trout, Kamloops, Kamloops-Merritt region, B.C., May 54 N
Trout, Lake Mohave, Nev.-Ariz. border, Jan 24 S, D
Trout, Lewiston Reservoir, west of Redding, Calif., May 6 C
Trout, Olympic National Park, Wash., June 64 all
Trout, Rainbow Lake, Lassen National Park, Calif., Oct 67 all
Trout, South Yuba Trail, No. Calif., Oct 44 N, C, D
Whitefish, Mar 3 N

HAWAII

Fruits, flowers, bringing to mainland, Jan 41 all
Grapes of Canaan: Hawaii 1820, book review, Dec 30 all
Hawaii, a *Sunset* book, Oct 61 all; Dec 32 all
Hawaii: A Pictorial History, book review, Dec 30 all
Hawaii
Exploring the Big Island, feature article, Jan 42 all
Sailplanes, sightseeing, Mar 39 all
Honolulu
Flag Day festival, Apr 35 all
Old Honolulu: A Guide to Oahu's Historic Buildings, book review, Dec 30 all
Queen Liliuokalani Quilt Show, Sept 8 N
Heeia: Ulu Mau Village
Quilt-making, Sept 8 N
Tours, Nov 29 all
Kauai
Garden touring, Oct 62 S, D
Kalalau Trail, July 50 S, D
Waipahee Falls, natural rock slide, Sept 30 S, D; Dec 24 N
Kauai and the Park Country of Hawaii, book review, Dec 30 all
Laie: Polynesian Cultural Center, June 10 N
Missionary Album, book review, Dec 30 all
Oahu
Sailplane sightseeing, Mar 39 all
Surfing competitions, Dec 32 all
Shoal of Time, book review, Dec 30 all

HIKING

Alta ski complex area, Utah, July 42 all
Big Basin Redwoods State Park to Castle Rock State Park, No. Calif., Sept 58 all
Bumping River area, U.S. Hwy. 401, Wash., May 77 all
Butano State Park, No. Calif., Oct 3 C
Chiricahua National Monument, Ariz., May 3 D
Columbia Gorge, Ore., May 86 N
Crater Lake National Park, Ore., Aug 36 all

***HIKING** (Cont.)*

Gifford Pinchot National Forest, Wash., Indian race track, May 3 N
Kauai, Hawaii, Kalalau Trail, July 50 S, D
Jedediah Smith Redwoods State Park, No. Calif., Nickerson Ranch Trail, Nov 50 all
Olympic National Park, Wash., feature article, June 64 all
Oregon Hiking Trails, 100, book review, May 4 N
Pocket Guide to Selected Trails of the North Cascades, booklet review, Feb 4 N
Point Reyes National Seashore, No. Calif., San Andreas Earthquake Fault, Feb 4 C
Prairie Creek Redwoods State Park, No. Calif., Sept 45 all
Prescott Nat. Forest, Horsethief Basin, Sept 3 D
San Gabriel Wilderness, So. Calif., Feb 42 all; July 32 S, D
Sierra Club family outing, Calif., Apr 44 all
Ventana Wilderness, Santa Lucia Mtns., Marble Peak Trail, Nov 24 all
Wilderness Society trips, Mar 64 all
Yosemite Nat. Park, High Sierra Camps, Feb 56 all
Yuba River, South Fork, Trail, No. Calif., Oct 44 N, C, D

IDAHO

Crater Rings, north of Mountain Home, Aug 4 N
Kellogg, Jackass Ski Bowl, Dec 6 N
McCall, Winter Carnival, Jan 34 all
Travel Guide to Idaho, a *Sunset* book, June 56 all

INDIA

North India, Delhi, Nov 41 all

INDIANS

Cuzco, Peru, Sacsahuaman ruins, Nov 72 all
Flagstaff, Ariz., Museum of Northern Arizona, piki bread demonstration, July 47 all
Gifford Pinchot National Forest, Wash., Indian race track, May 3 N
Indians of Early Southern California, book review, Dec 24 S, D
Mojave Desert, Calif., Rock Pictures Renegade Canyon, Oct 108 all
Phoenix, Ariz., Heard Museum, Indian Fair, Mar 4 D
Prescott, Ariz., Smoki Ceremonials, Aug 6 D
Riverside County, Calif., Petroglyphs, Maze Stone Park, Nov 8 N, S, D, 38 C
Rock Drawings of the Coso Range, book review, Oct 108 all
San Juan Teotihaucán, Mexico, pyramids, Jan 28 N, C; Apr 68 S, D
Soap Lake, Wash., Indian encampment, July 32 N

MEXICO

Baja California, La Paz to the Cape, feature article, Mar 76 all
Cruises to West Coast ports, Oct 24 all
Ensenada to San Diego yacht cruise, July 4 S
Guadalajara
Glass factories, Jan 30 all
Parque Agua Azul, Dec 29 all

***MEXICO** (Cont.)*

Mexico City
Guide to Mexico City Then and Now, A, book review, Jan 8 S, D
John Wilhelm's Guide to Mexico City, book review, Jan 8 S, D
La Merced produce market, May 66 all
Morelia to Pátzcuaro via train, Nov 48 all
San Juan Teotihaucán pyramids, Jan 28 N, C; Apr 68 S, D
San Miguel de Allende, autumn fiesta, Sept 40 N
Tonalá, pottery center, Oct 79 all
Yelapa from Puerto Vallarta by boat, Nov 70 all

MISCELLANEOUS

Airline circle, triangle, extension trips, May 50 all
Beachcombing at reservoirs, Oct 30 all
Camper vehicles, feature article, May 78 all
Cars, campers, high country driving, July 8 S, D; Aug 22 N, C
Department of Defense retail sales stores, Nov 64 all
Dogs, traveling with, Mar 62 all; Apr 6 N, S, D, 4 C
Gifts for travelers, Dec 43 all
Life preservers, July 58 all
Litter, cleaning up picnic spots, June 130 C, S, D
Luggage, precautions against loss, Apr 71 all
Museum art classes for children, Oct 106 N, 100 C, S, D
Student programs for travel abroad, Feb 26 all
Tire chains, putting on, Jan 72 N
Travel clubs, Aug 35 all

NATIONAL PARKS, MONUMENTS

(Abbreviations: N.H.M.: National Historic Monument; N.H.S.: National Historic Site; N.M.: National Monument; N.P.: National Park; N.R.S.: National Recreation Area)
California National Parks, a *Sunset* book, Mar 57 all
Canyon de Chelly N.M., Ariz., feature article, July 52 all
Chiricahua N.M., Ariz., May 3 D; Oct 41 N, C, S
Crater Lake N.P., Ore., side trips around, Aug 36 all
Death Valley N.M., Calif.
Amargosa Opera House, Feb 4 D
Feature article, Nov 78 all
Thousand Acres of Nothing, A, Feb 6 D
Golden Spike N. H. M., Promontory, Utah, May 44 C, S, D
Gran Quivira N.M., N. Mex., May 41 S, D; Oct 22 N, C
Grand Canyon N.P., Ariz., *Grand Canyon Perspectives*, book review, Dec 6 D
Lake Mead N. R. A., Nev., Boulder Beach Visitor Center, July 6 D
Lassen Volcanic N.P., Calif., Rainbow Lake, fishing, Oct 67 all
Montezuma Castle N.M., Ariz., Aug 26 all
North Cascades N.P., Wash.
North Cascades National Park, The, book review, Oct 6 N
Pocket Guide to Selected Trails of the North Cascades, booklet review, Feb 4 N

***NAT. PARKS, MONUMENTS** (Cont.)*

Olympic N.P., Wash., feature article, June 64 all
Powell Expedition N.H.S., Green River, Wyo., May 64 all
Redwood N.P., No. Calif., May 90 all
Tumacacori N.M., Ariz., Dec 3 D
Yosemite N.P., Calif.
High Sierra Camps, Feb 56 all
New developments, May 34 all
Winter holiday, Dec 58 C, S, D

NATURE

Arboretum, Boyce Thompson Southwestern, Superior, Ariz., Jan 4 D
Arboretum, University of Wash., Seattle, waterfront trail, Mar 102 N
Beachcombing at reservoirs, Oct 30 all
Biological-Sonar Laboratory, Coyote Hills Regional Park, Newark, Calif., May 3 C
Bird-watching, Gunther Island, Eureka, Calif., July 3 C
Cactus, saguaro, drives to view bloom, May 4 D
Cave exploring, Ariz., July 3 D
Caves, near Lake Lenore, Lower Grand Coulee, Wash., Nov 3 N
Chalcedony roses, Mar 59 all
Cobra Lilies, Darlingtonia Botanical Wayside, Ore., June 49 N, S, D
Cranes, sandhill, Bitter Lake National Wildlife Refuge, New Mexico, Oct 48 all
Crater Rings, southeast Idaho, Aug 4 N
Desert Museum, Arizona-Sonora, near Tucson, Ariz., Mar 3 D
Dinosaur footprints, near Tuba City, Ariz., Nov 52 all
Earthquake Country, a *Sunset* book, May 4 N, C, S; June 4 D
Earthquake Fault, San Andreas, trail loop, Point Reyes National Seashore, No. Calif., Feb 4 C
Elk, Tule, Reserve State Park, west of Bakersfield, Calif., July 40 all
Flower touring, Lompoc, Calif., June 52 all
Fossil dig, Rancho La Brea tar pits, Los Angeles, Oct 58 all
Garden park, Quail Gardens, Encinitas, Calif., Dec 3 S
Geological map, Ariz., Aug 6 D
Geology maps, Calif., Nev., Oct 38 all
Herons, egrets, Audubon Canyon Ranch, Stinson Beach, Calif., Mar 4 C
Marine Science Center, University of Southern California, Santa Catalina Island, Sept 4 S
Marineland, Palos Verdes Peninsula, So. Calif., new attractions, Nov 30 S, D
Musk oxen, near Fairbanks, Alaska, May 46 all
Nature center, El Dorado Park, Long Beach, Calif., Aug 38 C, S, D
Oasis, Big Morongo, Morongo Valley, Calif., June 30 S, D
Otters, sea, Point Grenville, Wash., Sept 6 N
Palms, native, Kofa Mts., Ariz., Apr 3 D
Rain forests, Olympic National Park, Wash., June 64 all
Rockhounding, Dry Creek, south of Harper, Ore., June 39 N, C
Sea World, San Diego, Calif., Apr 58 all
Sheep, desert bighorn, Desert National Wildlife Range, near Las Vegas, Nev., Mar 28 C; May 9 N, S

***NATURE** (Cont.)*

Sheep, desert bighorn, Kofa Game Refuge, Ariz., Apr 3 D
Telescope, gift idea, Dec 66 all
Telescope, Museum of National History, Santa Barbara, Calif., Jan 3 S
Tidepooling, Apr 3 C
Trees, Big, Social Register of, booklet review, Feb 6 N
Waterfowl, Gray Lodge Wildlife Area, Gridley, Calif., Nov 68 all
Weather station equipment, Dec 34 all
Wildflowers
Walks at Lake Tahoe Visitor Center, Calif., July 9 C
Tacoma and Yelm, Wash. area, Apr 250 N
Point Mugu to Point Dume, Calif. coast, Feb 4 S
So. Calif., Apr 4 S
Collections, May 4 C
Wildlife, Upper Newport Bay, Orange County, Calif., Feb 3 S

NEVADA

Candelaria, ghost town, off U.S. Hwy. 95, Nov 56 all
Lake Mead National Recreation Area, Boulder Beach Visitor Center, July 6 D
Lake Mohave, Nev.-Ariz. border, fishing, Jan 24 S, D
Las Vegas
Desert National Wildlife Refuge, Mar 28 C; May 9 N, S
Red Rock Canyon Recreation Land, Jan 8 N, C; Feb 51 S, D
Winnemucca to Crescent City, Calif., via State Hwy. 140, Oct 52 all

OREGON

Cascade Mountains, Sahalie and Koosah Falls, U.S. Hwy. 126, June 6 N
Columbia Gorge, exploring, May 86 N
Crater Lake National Park, side trips around, Aug 36 all
Darlingtonia Botanical Wayside, north of Florence, June 49 N, S, D
Eugene, flea market, Feb 6 N
Farwell Bend State Park, exploring the Snake, Mar 6 N
Glide to Lake of the Woods, forest tour, guide-yourself, Oct 4 N
Harper to Fields, June 39 N, C
Hiking Trails, 100 Oregon, May 4 N
Hood River Valley, scenic drive, Oct 3 N
Hosmer Lake, Atlantic salmon, July 4 N
McDonald, John Day ford, Oregon Trail, July 8 N; Sept 30 C
Mount Hood, summer ski racing school, May 42 N
Mount Hood Meadows Ski Area, Jan 6 N
Netarts, Beachcombing Fair, Mar 4 N
Portland
Joffrey Ballet, July 3 N
Old church, Nov 3 N
Sailboat races, Nov 6 N
Rogue River, river trips, July 4 N
Salem
Art Association festival, July 3 N
Christmas floral shows, Dec 182 N
Salmon, Atlantic, fishing, Hosmer Lake, west of Bend, July 4 N
Santiam Pass, Hoodoo Bowl ski area, Jan 6 N
Shaniko, Apr 48 all
Silver Falls State Park, fall color, Sept 3 N

***OREGON** (Cont.)*

Troy, roads to, Mar 3 N
Willamette Valley, back roads, exploring, May 70 all

PACIFIC AREA

Australia
Sydney, Opera House tours, Sept 56 all
Hong Kong, a *Sunset* book, Oct 61 all
Japan
Osaka, Expo '70, Oct 72 all
New Zealand
North Island, Ninety Mile Beach, Feb 52 all
Tahiti
New developments, June 30 N; July 50 C
Raft outings, Oct 42 N, S, D
Tuu upea, beach party, Nov 62 all
Tonga, July 36 N

SKIING

Canadian ski tours, Jan 4 N
Colorado's major areas, feature article, Feb 62 all
Dodge Ridge, State Hwy. 108, Calif., Feb 3 C
Equipment, how airlines handle, Feb 30 all
Gorgoza, Utah, Dec 48 all
Hoodoo Bowl, Santiam Pass, Ore., Jan 6 N
Jackass Ski Bowl, south of Kellogg, Idaho, Dec 6 N
Los Angeles area resorts, new facilities, Feb 4 S
Mount Baker, Wash., summer ski schools, May 41 N
Mount Hood Meadows Ski Area, Ore., Jan 6 N
Mount Hood, Ore., summer ski schools, May 42 N
Park City West, Utah, Dec 48 all
Racing Camp, Wyo., summer ski schools, May 43 N
Rail ski tours, Dec 4 S
Red Lodge, Mont., summer ski schools, May 43 N
Sand skiing, Point Mugu State Recreation Area, So. Calif., May 32 all
Sierra resorts, new facilities, Jan 24 C
Skiing reports, Northwest cities, Dec 4 N
Sundance, northwest of Provo, Utah, Dec 48 all
Whistler Mountain
November skiing, Nov 74 N
Summer ski schools, May 42 N
Whitefish, Mont., Big Mountain ski area, Feb 3 N

SPORTS

Beagle Club, Blossom Valley field trial, near Hollister, Calif., Mar 68 all
Biking Atlas, North American, book review, July 44 all
Boat races, Sammamish Slough, Wash., Apr 4 N
Crew racing, University of Wash., Seattle, Apr 3 N
Dory racing, So. Calif., Aug 64 S
Gliders, model, radio-controlled, Sept 52 S, D
Horseback riding
Calif. State Parks, June 59 all
Phoenix area, Jan 3 D

***SPORTS** (Cont.)*

Jogging trails, Long Beach, Calif., Aug 4 S
Sailboat races, Pacific Northwest, Nov 6 N
Sailboat regatta, San Francisco, May 38 all
Sand skiing, Point Mugu State Recreation Area, So. Calif., May 32 all
Snow play, ideas, Jan 3 N
Snowmobiling, Feb 46 N, C
Spelunking, Ariz., July 3 D
Surfing competitions, Oahu, Hawaii, Dec 32 all
Surfing schools, May 86 C, S
Volleyball league, how to run, Oct 168 N
Winter carnival, McCall, Idaho, Jan 34 all
Winter sports, Yosemite National Park, Calif., Dec 58 C, S, D

STATES OTHER THAN EIGHT WESTERN

Colorado
Ski areas, feature article, Feb 62 all
Montana
Ghost towns, western Montana, Apr 10 N
Red Lodge, summer ski racing camp, May 43 N
Rimini, old mining area, Apr 10 N
Whitefish, Big Mountain Ski Area, Feb 3 N
New Mexico
Albuquerque, arts and crafts fair, Aug 4 D
Bitter Lake National Wildlife Refuge, Sandhill cranes, Oct 48 all
Cibola National Forest, Fourth of July Campground, Oct 76 S, D
Gran Quivira National Monument, May 41 S, D; Oct 22 N, C
Quarai Ruins State Monument, near Mountainair, May 41 S, D; Oct 22 N, C
Santa Fe
Fiesta, Sept 6 D
Religious art, Museum of New Mexico, July 4 D
Scholle, Abo State Monument, May 41 S, D; Oct 22 N, C
New York
Rochester, George Eastman House of Photography, Sept 29 all
Wyoming
Green River, Powell Expedition National Historic Site, May 64 all
Jackson Hole, summer ski camp, May 43 N

UTAH

Alta ski complex area, hiking, July 42 all
Corinne, railroad museum, Oct 56 all
Fairfield, Camp Floyd State Historical Park, Aug 41 all
Goblin Valley, off State Hwy. 24, Oct 36 all
Kanab, moviemaking location, Apr 68 C
Lake Powell
Bullfrog Basin Marina, bass fishing, Oct 74 all
Recreation facilities, Aug 3 D
Promontory, Golden Spike National Historic Monument, May 44 C, S, D
Salt Lake City area
Rail ski tours, Dec 4 S
Ski complexes, new, Dec 48 all

WASHINGTON

Bellingham, Whatcom Museum of History and Art, Dec 3 N
Bremerton, Nutcracker Ballet, Dec 6 N

***WASHINGTON** (Cont.)*

Bumping River area, off U.S. Hwy. 401, May 77 all
Cedar Creek Grist Mill, north of Woodland, June 29 N
Christmas shows, displays, Dec 182 N
Columbia River, Wanapum Dam, near Vantage, June 4 N
Enumclaw, King County Fair, Aug 3 N
Gifford Pinchot National Forest, Indian race track, May 3 N
Kirkland, sailboat races, Nov 6 N
Leavenworth, Bavarian theme, Autumn Leaf Festival, Sept 3 N
Lower Grand Coulee, caves, east of Lake Lenore, Nov 3 N
Mount Adams area
Randle to Troutdale drive, Sept 36 N
Takhlakh Plateau, Aug 4 N
Mount Baker, summer ski camp, May 41 N
North Cascades National Park
North Cascades National Park, The, book review, Oct 6 N
Pocket Guide to Selected Trails of the North Cascades, booklet review, Feb 4 N
Olympic National Park, feature article, June 64 all
Point Grenville, sea otters, Sept 6 N
Puget Sound, boats, Mar 9 N, S, D; May 41 C
Redmond, golden retriever trials, Oct 6 N
Renton, annual art show, Aug 4 N
Sammamish Slough, boat races, Apr 4 N
Scenic, Cascade Scenic Highway, reopened, June 4 N
Seattle
Art exhibits, Mar 6 N
Boat show, Jan 4 N
Chamber music, July 4 N
Crew racing, University of Wash., Apr 3 N
Concours d'Elegance, Apr 6 N
Joffrey Ballet, July 3 N
Sailboat races, Nov 6 N
Shopping, Dec 56 N
Soul Food Recipe Contest, Apr 6 N
University of Wash. Arboretum, waterfront trail, Mar 102 N
Visiting passenger ships, Mar 30 all
Seattle to Victoria cruise, taking bike along, June 3 N
Skykomish River, waterfalls, May 6 N
Snoqualmie Pass, highway construction in area, Dec 4 N
Soap Lake, Indian encampment, July 32 N
Spokane, Madonna Festival, Immaculate Heart Retreat House, May 4 N
Takhlakh Plateau, northwest of Mount Adams, Aug 4 N
Tumwater Canyon, U.S. Hwy. 2, Oct 62 N
Where Washingtonians Lived, book review, Nov 4 N
Wildflowers, between Tacoma and Yelm, Apr 250 N

WEST INDIES

Caribbean Here and Now, book review, June 50 all
Fielding's Guide to the Caribbean, including the Bahamas, book review, June 50 all

BUILDING AND REMODELING

BATHROOMS

Bathtub, raised, May 110 all
Ceiling, luminous, with vent fan, Mar 104 N, 102 C, S, D
Garden behind the mirrors, Jan 85 S, D; Feb 92 N, C
Ideas, bathing, grooming, health facilities, Apr 92 all
Light with exhaust fan, Oct 118 all
Planning and Remodeling Bathrooms, a *Sunset* book, Nov 138 all
Remodel, oak and tile accents, Nov 136 all
Remodel, roomy, partitioned, Feb 103 N
Shower, spacious, Oct 130 N, C
Tub fixture, multipurpose, June 92 all
Wood walls, natural, moisture protection, Apr 107 all

BEDROOMS

Boys', upstairs addition, Mar 118 S, D
Bunk beds, folding, Feb 116 all
Coat rack for boy's room, Oct 118 all
Doors, wardrobe closet, mirrored, Apr 107 all
Extension over car hood, July 83 all
Headboard, macramé, Sept 106 N; Oct 126 C
Headboard with cabinet-tables, Sept 96 all
Screened balcony for ventilation, Mar 114 all
Serving, eating area in master bedroom, Feb 84 all
Toy storage, Mar 112 all

BOOK REVIEWS

Bathrooms, Planning and Remodeling, a *Sunset* book, Nov 138 all
Furniture Finishing and Refinishing, a *Sunset* book, Oct 162 all
Remodeling Your Home, a *Sunset* book, Nov 115 all

CABINS AND VACATION HOUSES

Beach house, June 126 N
Floating compound, two-family, July 62 all
Giant window cabin, Feb 80 all
Mountain cabin, compact, Jan 56 all

FURNITURE

Baby cabinet becomes desk, May 114 C, S, D; Aug 82 N
Book shelf desk, July 98 all
Bunk beds, folding, Feb 116 all
Cabinets, refacing kit, Mar 104 N, 102 C, S, D
Desk drawer, place for small items, Mar 121 N, 122 S, D
Furniture Finishing and Refinishing, a *Sunset* book, Oct 162 all
Headboard with cabinet-tables, Sept 96 all
Pune'e and hikie'e, Oct 153 N
Table, coffee, angle iron, walnut, May 140 all
Table, maple, Mar 127 all
Table-sunbathing pad, Aug 70 all

HOME MATERIALS AND EQUIPMENT

Bathroom light with exhaust fan, Oct 118 all
Bathtub fixture, multipurpose, June 92 all
Broiler, countertop, vertical, Nov 209 all
Carpeting, non-static, May 110 all
Ceiling panels, acoustic, Oct 118 all
Ceiling panels, reversible, Aug 102 N, C
Cleaners, ultrasonic, for kitchen, shop, May 175 all
Clothes closet, new hardware, Mar 104 N, 102 C, S, D
Doors, sliding, closers, Feb 120 all
Doors, wardrobe closet, mirrored, Apr 107 all
Drainage pans for washers, water heaters, May 110 all
Electrical switches, timed, Apr 107 all
Exhaust fan hood, ductless, Nov 209 all
Fan, wall, flush-mounted, Oct 210 all
Fire alarm, small, Oct 118 all
Flooring, cushioned vinyl, do-it-yourself, Jan 64 all
Freezer, manual defrost or automatic, Apr 165 all
Heater, portable baseboard, warm-water, Jan 64 all
Heater, supplementary, inconspicuous, Feb 84 all
Ice cube bin, semi-automatic, Oct 210 all
Kitchen countertop, wooden, Apr 138 all
Light fixture-attic access opening, Sept 88 all
Light tubes, fluorescent, incandescent, May 110 all
Locksets, door, Sept 88 all
Ovens, new developments, Feb 165 all
Paneling, plywood, invisible "nailing," Mar 104 N, 102 C, S, D
Paneling, pressed cedar, Feb 84 all
Plywood, textured, Jan 64 all
Range, instant hot water faucet, June 182 all
Refrigerator for outdoor entertaining, Sept 150 all
Refrigerator-freezer, outside water-ice dispenser, June 182 all
Roof, aluminum shake, June 92 all
Roof tiles, concrete, Sept 88 all
Stairway kit, circular, May 110 all
Subfloors, glued, Oct 118 all
Tiles, self-adhesive vinyl, wall, Sept 150 all
Water purifier, compact, Mar 145 all
Window, new replacement, Mar 104 N, 102 C, S, D

HOUSES

American Institute of Architects - *Sunset Magazine* Western Home Awards:
- Announcement of 1969 winners, Oct 84 all
- House with privacy from street, neighbors, Oct 100 N
- Townhouses, Nov 102 all

Desert

Site, house blended together, May 88 D

HOUSES (Cont.)

General

Subdivision changes for more privacy, usable land, Apr 72 all
View from major rooms, Jan 70 all

Hillside

Pavilion house cantilevered out from hill, Sept 110 C
View from major rooms, Jan 70 all

Ideas (Misc.) and Special Rooms

Art collection, light box over, Mar 116 N, C
Book shelf desk, July 98 all
Book walls, Apr 126 N, C
Carpeting, non-static, May 110 all
Closet, perforated hardboard lining, Oct 118 all
Coat rack from strips and dowels, Oct 118 all
Counters, flip-up, for dining area, Feb 90 all
Dining room addition enclosed by glass, Mar 106 N, C, 107 S, D
Dining room storage wall, two-way, Feb 119 all
Door, entry, from wine tank, June 92 all
Door, hand-carved panels, July 84 all
Door, handcrafted tile, Mar 118 N, 121 S, D; Nov 120 C
Electrical, plumbing system snapshots for future reference, July 94 S, D
File cases, disguised, Feb 87 all
Fireplace, wall, spark catcher for, Oct 168 C, S, D
Fireplace tools, hanging, Dec 90 all
Intercom system, front door, Jan 72 C, S, D; Feb 101 N
"Kitchen" in bedroom, Feb 84 all
Movie screen, concealed, Feb 106 all
Mud room ideas, Mar 100 N, C; Nov 119 all
Multipurpose room, storage wall for, May 116 S, D
Office, home, fold-out from wall, June 114 N, 102 S, D
Offices, home, two ideas, Oct 134 all
Screens, sliding, along two sides of room, May 144 all
Sewing center in breakfast area, July 88 S, D; Aug 82 C
Stair risers, vinyl tile, Jan 64 all
Stairway kit, circular, May 110 all
Study space, children's recreation room, Mar 112 all
Traveler's trophies, displaying, Mar 138 all
Ventilation, improving, May 98 all
Window screens, filigreed plywood, Feb 88 all
Windows, difficult, panels for, Mar 128 all
Wine bottles, closet for, July 78 all

Remodeling

Additions on both ends of two-story house, Nov 128 N
Bathroom, oak and tile accents, Nov 136 all
Bathroom, roomy, Feb 103 N
Bathroom facilities, ideas, Apr 92 all
Bathrooms, Planning and Remodeling, a *Sunset* book, Nov 138 all

***REMODELING HOUSES** (Cont.)*

Bedroom, boys', upstairs addition, Mar 118 S, D
Bedroom extended over car hood, July 83 all
Dining room addition enclosed by glass, Mar 106 N, C, 107 S, D
Garage converted into house, Dec 84 S, D
Kitchen, family room, Mar 118 C
Kitchen, for new appliances, June 112 N
Kitchen, long counter, view, Feb 108 all
Kitchen, one-wall plan for two cooks, June 88 all
Kitchen built along one wall, Jan 85 N, C; May 151 S, D
New rooms wrapped vertically around old, Aug 66 N
1920 house, garden, Jan 62 all
Old house for children, new addition for parents, May 114 N
Remodeling Your Home, a *Sunset* book, Nov 115 all
Ventilation, improving, May 98 all

KITCHENS

Appliance garages, Aug 76 all
Breadboards, multi-purpose, June 182 all
Broiler, countertop, vertical, Nov 209 all
Cabinet, two-way, in divider wall, Apr 165 all
Cabinet becomes a cooler, Apr 165 all
Cabinet space, stretching, Mar 145 all
Cabinets, corner, revolving shelves, Nov 108 all
Cabinets, refacing kit, Mar 104 N, 102 C, S, D
Cart, mobile, for food, dishes, Mar 145 all
Ceiling panels, reversible, Aug 102 N, C
Cereals, dry, storing, Sept 106 C, S, D; Oct 147 N
Cleaners, ultrasonic, May 175 all
Containers, air-tight, for crisp relishes, Nov 209 all
Cook books, library case for, Apr 165 all
Countertop inserts, useful, Oct 147 C, S, D
Countertops, wooden, Apr 138 all
Cutting board in counter, May 175 all
Cutting board to fit over sink, May 152 S, D
Divider-island, Feb 95 all
Dog's retreat, Jan 97 all
Drawers behind cabinet doors, Mar 145 all
Eating counter, pull-out under kitchen island, Feb 165 all
Eating counter, slide out under pass-through, Oct 124 all
Exhaust fan hood, ductless, Nov 209 all
Fan, wall, flush-mounted, Oct 210 all
Food storage, plastic pouches, May 175 all
Freezer, manual defrost or automatic, Apr 165 all

***KITCHENS** (Cont.)*

Ice cube bin, semi-automatic, Oct 210 all
Ideas from *Sunset's* test kitchens, Feb 165 all
Island, circular, Oct 210 all
Knife care, storage, Aug 102 N, C
Lettuce, drip-dry, Sept 150 all
Lighting ideas, May 128 all
Message center, Oct 210 all
Mobile units for extra working space, Nov 141 all
Ovens, new developments, Feb 165 all
Pans, hot, place for on counter, May 175 all
Pantry shelves, pull out, Apr 165 all
Planning centers, four ideas, Nov 133 all
Range, instant hot water faucet, June 182 all
Refrigerator-freezer, outside water-ice dispenser, June 182 all
Remodel, built along one wall, Jan 85 N, C; May 151 S, D
Remodel, family room, kitchen, Mar 118 C
Remodel, one-wall plan for two cooks, June 88 all
Remodel, with long counter, view, Feb 108 all
Remodeled, for new appliances, June 112 N
Serving carts, disappearing, Nov 130 all
Shelves on end of counter, Sept 150 all
Sink, modern, improving, Nov 111 all
Sink, second, Dec 109 all
Spice rack, swing-down, Oct 157 C, S, D
Spice rack - light well under cabinets, Sept 98 all
Steps, pull-out, to reach high shelves, Feb 98 S, D
Storage, baking pan, vertical, May 175 all
Storage, four ideas, Jan 97 all
Storage cabinet, sliding panels, Nov 209 all
Storage cabinet, tall, slim, Oct 121 all
Storage on top, bottom, back of counter, Sept 150 all
Storage under pitched roof, Feb 165 all
Tiled wall to protect from oven spatter, Oct 210 all
Tiles, self-adhesive vinyl, wall, Sept 150 all
Towel rack, pull-out, Aug 102 N, C
Trash disposer arrangements, June 182 all
Utensil storage, sliding bin, Nov 209 all
Utensils, small, magnetic rack for, May 175 all
Water purifier, Mar 145 all
Windowless, with eating area opening into garden, Sept 86 all

LAUNDRIES

Drainage pans for washers, water heaters, May 110 all
Drip-dry cabinet, July 96 all
Laundry traffic, self-help, Jan 76 all

LIGHTING

Electrical switches, timed, Apr 107 all
Fluorescent tubes, incandescent, May 110 all
Kitchen, ideas for, May 128 all
Lamp, mushroom, Dec 84 N, C
Lamps, movable, on drop cords, Aug 81 all
Light box over art collection, Mar 116 N, C
Light fixture-attic access opening, Sept 88 all
Lights hidden under cabinets, Feb 114 all
Spice rack-light well under kitchen cabinets, Sept 98 all
Window screens, filigreed plywood, Feb 88 all

STORAGE

Baking pans, vertical, May 175 all
Book walls, Apr 126 N, C
Cabinet, two-way, in divider wall, Apr 165 all
Cereals, dry, Sept 106 C, S, D; Oct 147 N
Closet, perforated hardboard lining, Oct 118 all
Clothes closet, new hardware, Mar 104 N, 102 C, S, D
Cook books, library case for, Apr 165 all
Dining room storage wall, two-way, Feb 119 all
Drawers behind cabinet doors, Mar 145 all
Kitchen, four ideas, Jan 97 all
Kitchen, under pitched roof, Feb 165 all
Kitchen appliance garages, Aug 76 all
Kitchen cabinet, sliding panels, Nov 209 all
Kitchen cabinet, tall, slim, Oct 121 all
Kitchen cabinet space, stretching, Mar 145 all
Kitchen corner cabinets, revolving shelves, Nov 108 all
Kitchen counter, shelves on end, Sept 150 all
Kitchen counter, top, bottom, and back, Sept 150 all
Kitchen utensils, sliding bin, Nov 209 all
Knives, Aug 102 N, C
Pantry shelves, pull-out, Apr 165 all
Spice rack, swing-down, Oct 157 C, S, D
Storage wall, multipurpose room, May 116 S, D
Toy display, storage, Mar 112 all
Toy drawers, rolling, Oct 157 N, 153 C, S, D
Wine bottles, closet for, July 78 all
Wine storage in garage, Mar 111 all

OUTDOOR BUILDING

BENCHES

Patio, over dryer vent, June 124 all
Garden, overhead protection, Sept 93 all

BOOK REVIEWS

Garden and Patio Building Book, a *Sunset* book, Apr 116 all
Outdoor Lighting, a *Sunset* book, Apr 150 all; Dec 164 N

CHILDREN'S PLAY AREAS

Dragon and stockade, Nov 142 all
Indian Trail park, Spokane, Wash., June 90 all
Nursery school play yard, Sept 76 all
Playhouse, A-frame, Mar 94 all; Aug 52 all
Sandbox, disappearing, Mar 137 all

***CHILDREN'S PLAY AREAS** (Cont.)*

Sandbox-sun deck, Sept 108 all
Swing, hanging on irregular tree branches, July 163 N; Sept 185 C, 202 S, D
Toys, giant, from plywood triangles, Dec 58 N, 56 C, S, D
Tree house, floating, June 126 C

FENCES, GATES, SCREENS

Fence for roadside privacy, Oct 266 N; Nov 248 S, D; Dec 188 C
Fence, pool, to keep view, July 90 N, C
Fences, trees incorporated into, Sept 190 all
Gate, unclimbable, July 76 all
Screen, entry, is garden wall, Sept 104 all
Screen, privacy, beside front door, June 227 S, D
Screen fence for entrance, Feb 168 N
Screen for patio, plant shelter, Feb 176 C, S, D
Screen for pool to stop wind, children, June 108 all
Stile, May 146 all
Subdivision changes for more privacy, usable land, Apr 72 all

GREENHOUSES, PLANT SHELTERS

Greenhouse, portable patio, June 189 N
Greenhouse remodel, Apr 234 all
Home nursery, Mar 222 N

MISCELLANEOUS

Aviaries, birds for, Sept 62 all
Aviary screen, 12 types, Sept 113 all
Bird feeder, giant, Oct 142 N, C, 130 S, D
Birds, feeding, Aug 120 D
Barbecue storage unit, Oct 165 all
Bird feeder, giant, Oct 142 N, C, 130 S, D
Boat garage, May 113 C, S, D
Buffet, outdoor, roll-away, May 126 N, C
Carpet, outdoor, padded, July 76 all
Dryer vent, bench over, June 124 all
Entry-car shelter, Mar 134 all
Entry walk, doors, new, May 154 N, C; June 114 S, D
Garden and Patio Building Book, a *Sunset* book, Apr 116 all
Garden work center, Strybing Arboretum - *Sunset Magazine* Demonstration Home Gardens, San Francisco, Nov 94 all
Horse stable, plastic windows, Oct 158 all
Horses' loafing shed, July 94 N, C; Oct 142 S, D
Mailbox, sod-roof, Apr 224 S

MISCELLANEOUS (Cont.)

Mailbox, street number at driveway, June 98 all
Mailbox is sculpture base, May 113 N; June 114 C, 126 S, D
Neighborhood entryway, June 102 N, C; Nov 120 S, D
Planter boxes, bottomless, for new trees, Apr 247 all
Railroad ties, landscaping with, Sept 196 N; Oct 110 C, S, D
Railroad ties, where to find, Oct 262 C, S, D
Shower, portable, Apr 107 all
Shuffleboard court, July 100 N, C, 91 S, D
Smoke oven, built-in, Apr 132 all
Stable for desert climate, Feb 110 all
"Stage" for container plants, Apr 104 all
Stile, May 146 all
Summer-fall garden contest, *Sunset's*, winners, Apr 86 all
Summer-fall youngster's garden contest, *Sunset's*, winners, Apr 100 all
Trash cans, streetside enclosure, June 116 all

OUTDOOR LIGHTING

Automatic lights, Feb 84 all
Lights from trees to mark driveway, June 98 all
Outdoor Lighting, a *Sunset* book, Apr 150 all; Dec 164 N

PATIOS AND DECKS

Deck, at stair landing, Aug 66 C
Deck, enlarged, connected to play yard, Apr 125 N, C
Deck, glass doors for wind protection, Apr 145 all
Deck, sheltered, on sunny side of house, Sept 95 N, C
Deck, trellis addition at entry, Feb 103 C, S, D
Decks, engawa added to hillside house, Oct 122 N
Decks, hillside garden, Oct 126 S, D
Decks, wooden, at poolside, Sept 78 all
Garden house, screened, Aug 56 all
Patio, pivoting glass screens, July 103 C; Sept 110 N
Patio built around tree, Aug 82 S, D

PATIOS AND DECKS (Cont.)

Patio heater, gas, July 76 all
Patios, two, off living areas, Sept 82 N, C
Refrigerator for outdoor entertaining, Sept 150 all
Screen for privacy, plant shelter, Feb 176 C, S, D
Sun shade structures, May 118 all
Terrace, glass wall to control wind, Feb 98 N, C
Terrace-deck combination, hillside garden, Nov 122 N, C
Trees on terrace, water basin, June 120 all

PAVING

(*See* Gardening and Landscaping section)

STEPS AND STAIRS

Entry, uphill, Aug 74 all
Garden steps to beach, Nov 122 N, C
Steps, railroad tie, two ideas, Feb 100 all

SWIMMING POOLS, SHELTERS

Decks, wooden, at poolside, Sept 78 all
Heating, solar, May 131 all
Pool, desert garden, Aug 62 all
Pool, hillside garden, Oct 126 S, D
Pool, multifamily, Nov 127 C, S, D
Pool alarm, Sept 88 all
Pool fenced to keep view, July 90 N, C
Pool pole, light, buoyant, Oct 160 all
Pool wrapped around house, July 74 all
Screen to stop wind, children, June 108 all
Shower-foot wash, June 119 all
Waterfall for pool, Sept 88 all

WEATHER CONTROLS

Deck, heat, glare screened out, Sept 95 N, C
Glass wall for terrace to control wind, Feb 98 N, C
Screens, hinged, for sun control, privacy, Oct 132 all
Sun shade structures, May 118 all
Weather station, Dec 34 all
Wind, stopped by glass doors on deck, Apr 145 all
Wind screen, pivoting glass, July 103 C; Sept 110 N
Wind screen for pool, June 108 all

WORKSHOP AND CRAFT PROJECTS

BOOK REVIEWS

Furniture Finishing and Refinishing, a *Sunset* book, Oct 162 all

CRAFTS, Misc.

Barbecue skewers, Australian, June 136 all
Candles, making at beach, June 104 N, C
Candles, castle dough, Dec 99 all
Caning, easy, for chair seats, June 94 all
Christmas decorations and craft ideas: see *Christmas Ideas*
Craft Courses, Directory of, Apr 32 all
Curtain, bamboo, June 129 C, S, D
Dolls, kachina, May 157 all
Door, handcrafted tile, Mar 118 N, 121 S, D; Nov 120 C

CRAFTS (Cont.)

Easter eggs, dip and dye, Apr 131 all
Fern frond designs, concrete floors, Mar 130 all
Flower heads using dried materials, Apr 114 N, C, 137 S, D
Flowers from wood shavings, Oct 139 all
Headboard, macramé, Sept 106 N; Oct 126 C
Lamp, mushroom, Dec 84 N, C
Place cards, holly, Dec 100 all
Rickshaw for children, Aug 46 all
Shade cloth, iron-on, Apr 108 all
Spider webs, catching, mounting, Sept 207 N, 185 S, D
Sunshade, portable, Aug 54 all

SEWING

Apron, French chef's, Dec 68 all
Bean bag frog, Apr 148 all
Dog, patchwork, Dec 102 all
Hemming tape, iron-on, June 182 all
Pillow, giant, Dec 77 all
Smock-apron, child's, June 130 N
Sunglass cases, Dec 106 all
Sunshade, portable, Aug 54 all
Tote bag, burlap, June 123 all
Window shade, fabric, iron-on, April 108 all

WOODWORKING

Baby cabinet becomes desk, May 114 C, S, D; Aug 82 N

***WOODWORKING** (Cont.)*

Birdhouse, high-rise, Apr 137 N, C
Birdhouses, Mar 204 N, 222 C
Birdhouses, entrance sizes, Apr 224 C
Chess set, patio, May 139 all
Coat rack from strips and dowels, Oct 118 all
Cutting board to fit over sink, May 152 S, D
Desk drawer, place for small items, Mar 121 N, 122 S, D
Doll house, Habitat, Nov 98 all
Door from wine tank, June 92 all
Door, hand-carved panels, July 84 all
Dragon, stockade for children's play area, Nov 142 all

***WOODWORKING** (Cont.)*

Furniture Finishing and Refinishing, a *Sunset* book, Oct 162 all
Gift-wrapping kit, Nov 120 N
Headboard with cabinet-tables, Sept 96 all
Kayak, simple plywood, Aug 64 N C
Lambs, wooden, Dec 78 N
Light box for color slides, Jan 69 all
Ping-pong table, folding, rolling, Apr 135 C
Planter, rolling pedestal, Oct 140 all
Rare woods, where to find in Los Angeles, Dec 23 S, D
Rat cage, two-story, Mar 132 all
Rickshaw for children, Aug 46 all
Spice rack-light well for under kitchen cabinets, Sept 98 all

***WOODWORKING** (Cont.)*

Stile, May 146 all
Table, coffee, angle iron, walnut, May 140 all
Table, maple, Mar 127 all
Table-sunbathing pad, Aug 70 all
Tool rack for garden cart, June 107 all
Toy, counting device, Dec 92 all
Toy storage drawers, rolling, Oct 157 N, 153 C, S, D
Toy truck with catapult, Dec 80 all
Toys, giant, from plywood triangles, Dec 58 N, 56 C, S, D
Toys from scrap blocks, Nov 127 N
Wheelbarrow, wooden, Mar 104 C, S, D; May 222 N

HOME MANAGEMENT

COMMUNITY PROJECTS

Christmas tableau, front yards, Dec 86 all
Flood-irrigation system, Salt River Valley, Ariz., June 190 D
Indian Trail Park, Spokane, Wash., June 90 all
Neighborhood entryway, June 102 N, C; Nov 120 S, D
News kiosk, Orinda, Calif., May 148 all
Nursery school play yard, Millbrae, Calif., Sept 76 all
Pool, multifamily, Nov 127 C, S, D
Roadside Clean-Up Day, Bainbridge Island, Wash., May 104 all
Student garden project, University of California, Santa Cruz, Mar 96 N, C, 222 S, D
Trail building, 16 miles in a weekend, Sept 58 all
Volleyball league, how to run, Oct 168 N

COUNTRY LIVING

Horse stable, plastic windows, Oct 158 all
Loafing shed for horses, July 94 N, C; Oct 142 S, D
Rural land, ridding of undesirable plants, Sept 200 C, 197 S, D

***COUNTRY LIVING** (Cont.)*

Stable for desert climate, Feb 110 all
Vegetable garden, deer, water problems, May 224 all
Water system from spring, June 129 N; Nov 122 S, D

MAINTENANCE

Boat trailer maintenance, May 132 all
Garage doors, sticking, sagging, repairing, Oct 148 all
Garden tools, repairing broken, Apr 118 all
Moss, removing from paving, Mar 116 S, D; Apr 135 N; May 116 C

MISCELLANEOUS

Air conditioners, room, July 92 S, D; Aug 78 N, C
Aviaries, birds for, Sept 62 all
Aviary screen, 12 types, Sept 113 all
Boat, loading into station wagon, May 142 all
Boat tie-down, auto seat belts, May 150 N
Boats, carrying two on car top, Apr 126 S, D; May 152 N, C
Carpet, outdoor, padded, July 76 all
Clothesline, chain, for hangers, July 76 all

***MISCELLANEOUS** (Cont.)*

"Cold rooms," improving heat, Jan 80 all
Dishwashing in small space, July 105 all
Doors, small, in garage door, June 92 all
Electrical, plumbing system snapshots for future reference, July 94 S, D
Garage doors, sticking, sagging, repairing, Oct 148 all
Instructions, reading carefully, Feb 165 all
Laundry traffic, self-help, Jan 76 all
Refrigerator for outdoor entertaining, Sept 150 all
Rope, synthetic, cutting, Aug 69 all
Tire chains, putting on, Jan 72 N
Tools, vinyl handles for, July 76 all
Workshop concealed by folding doors, Feb 92 S, D

PAINTING

Tips from professionals, Nov 115 all
Wood stains, foam-on, June 92 all
Wood walls, natural, moisture protection, Apr 107 all

POOLS

(see Outdoor Building, Swimming Pools)

CHRISTMAS IDEAS

CHRISTMAS TREES

Living trees, Dec 72 all
Outdoor lights in tall tree, Dec 168 all
Outdoor tree for birds, Dec 173 all
Pine cone tree, Dec 163 N
Preventive medicine for, Dec 163 C
Tree farms, Dec 4 C

CRAFTS AND DECORATIONS

Candy house, Dec 78 C
Castles of dough hold candles, Dec 99 all

***CRAFTS, DECORATIONS** (Cont.)*

Centerpiece, holly and ivy, Dec 164 C
Christmas cards, bold cutouts, Dec 89 all
Decorated front yards, Phoenix, Ariz., neighborhood project, Dec 86 all
Greenery, mailing deadlines, Dec 163 N
Lambs, wooden, Dec 78 N
Mobile, Christmas card, Dec 82 all
Ornaments, baked candy, Dec 64 all
Ornaments, wood shaving, Dec 104 all
Outdoor lighting ideas, Dec 163 C
Outdoor lights in tall tree, Dec 168 all

***CRAFTS, DECORATIONS** (Cont.)*

Paper, decorating with, Dec 50 all
Place cards, holly, Dec 100 all
Swag for front door, Dec 163 N
Tree, pine cones, seed pods, Dec 163 N

FOOD AND ENTERTAINING

Almonds and cashews, candied, Dec 158 all
Bread, Christmas (pandoro di verona), Dec 54 all
Brunch, holiday, Dec 114 all

***FOOD AND ENTERTAINMENT** (Cont.)*

Cakes, Christmas tree, baked in funnel, Dec 144 N, C
Cheese ball, holiday, Dec 110 all
Christmas logs, individual, Dec 131 all
Cookies, lace, Norwegian, Dec 150 all
Dinner, Christmas, Dec 117 all
Fruitcake, almond white, Dec 144 N, C
Fruitcake, spicy dark, Dec 144 N, C
Jellies, wine, five recipes, Nov 200 all
Make-ahead dishes, Dec 147 all
Marzipan, modeling, Dec 70 all
Smörgåsbord, Western, Dec 120 all
Spritz, Swedish, Dec 150 all
Toffee, sesame seed, Dec 157 all
Toffee, sunflower seed, Dec 157 all
Walnuts and pecans, sugared, Dec 158 all

GIFT IDEAS

Almonds and cashews, candied, Dec 158 all
Apron, French chef's, Dec 68 all
Bonsai, instant, Nov 216 all
Bonsai pot, Dec 180 all
Brushes, unusual, Dec 97 all
Cooks, stocking stuffers for, Nov 164 N, 180 C; Dec 144 S, D
Discovery shopping in Seattle, Dec 56 N
Dog, patchwork, Dec 102 all
Garden, miniature, in glass container, Dec 170 all
Garden gift ideas, Dec 163 C
Glassware, chemical, Dec 62 all
Herb vinegar, June 197 all
Herb seed packets, Dec 163 N
Herbs, dried, June 197 all
Jellies, wine, five recipes, Nov 200 all

***GIFT IDEAS** (Cont.)*

Kitchen scales, Dec 141 N, 78 S, D
Kitchen utensils, wooden, Dec 142 all
Pillow, giant, Dec 77 all
Ship chandlery, gift ideas from, Dec 26 all
Sunflower seeds, June 197 all
Sunglass cases, Dec 106 all
Telescopes, Dec 66 all
Toffee, two recipes, Dec 157 all
Toy, counting device, Dec 92 all
Toy truck with catapult, Dec 80 all
Toys, giant, from plywood triangles, Dec 58 N, 56 C, S, D
Travel gifts, Dec 43 all
Tropical plants, Dec 60 N
Walnuts and pecans, sugared, Dec 158 all
Weather forecasting instruments, Dec 34 all
Wine books, Dec 128 all

FOOD AND ENTERTAINING

APPETIZERS

All-appetizer party, July 72 all
Antipasto platter, assorted, Aug 109 all
Cheese ball, holiday, Dec 110 all
Cheese-filled diamonds (bourekakia), July 72 all
Cheese plate, trio, Sept 131 all
Clams, pop-open barbecue, May 93 all
Clams, stuffed (kidonia yemista), July 72 all
Clams in half shells, snail butter, Dec 161 N, S, D
Corned beef appetizer tray, July 106 all
Cream cheese spread, tangy, Nov 152 all
Daikon tomato appetizers, May 108 all
Dolmathes, olives, eggplant, skewered, July 72 all
Garbanzo sesame spread (humus tahini), July 72 all
Grapefruit with Rosé, Oct 189 N, S, D
Green beans, marinated, Sept 142 all
Ham appetizers, July 113 all
Herring, Danish, and caviar rolls, Mar 150 N
Mandarins with Sherry, Oct 189 N, S, D
Meatballs in spicy sauce, Jan 86 all
Meatballs oregano (keftethakia), July 72 all
Meatballs with snail butter, Dec 161 N, S, D
Melon with Traminer, Oct 189 N, S, D
Mushroom appetizers, July 113 all
Mushroom caps, snail butter, Dec 161 N, S, D
Pancakes, crab and chive filling, Feb 150 all
Salmon, barbecued, with biscuits, May 93 all
Sausage, grilled Italian-style, and cheese, May 93 all
Shellfish in snail shells, Dec 161 N, S, D
Shrimp and artichokes, marinated, July 72 all
Shrimp appetizer spread, Nov 146 all
Shrimp with Chablis, Oct 189 N, S, D
Snails, in French manner, Dec 161 N, S, D
Snails in mushroom caps, Jan 109 C, S, D; Feb 126 N
Snails in herb butter, Jan 109 C, S, D; Feb 126 N
Soufflé roulade, Nov 156 all
Zucchini, garlic-buttered, Dec 161 N, S, D

BAKING

Breads

Quick Breads
- flour tortilla cracker, Jan 61 all
- lefse, Dec 153 all
- muffins, bacon corn, Oct 174 S, D
- muffins, lemon, upside-down, Oct 174 S, D
- muffins, Mexican corn, Apr 184 all
- muffins, whole wheat banana, June 142 all
- oatmeal coffee, Mar 140 all
- toast, carmelized, June 153 S, D
- toast, cinnamon, deluxe, June 152 S, D
- whole wheat, banana Apr 155 all

Yeast Breads
- black peasants', Mar 169 S, D
- buns, thousand-layer, quick, Mar 166 all
- Christmas (pandoro di verona), Dec 54 all
- croissants, quick butter, Mar 150 S, D
- doughnuts, orange, baked, Feb 162 all
- doughnuts, refrigerator yeast, Oct 204 all
- julekage, Christmas bread, Dec 114 all
- muffins, English, quick sourdough, Oct 208 all
- rye, sour, Oct 224 N, S, D, 225 C
- St. Basil's (vasilopeta), Jan 102 N
- wheat, sour, Jan 109 N; Apr 170 C, S, D
- wheat, whole, Feb 142 all

Cakes

Almond cream layer, July 132 N, D
Almond sponge, July 132 N, D
Apple, spiced, Nov 147 all
Baba-rin, fresh orange, Feb 140 all
Caramel crunch, Feb 131 all
Cheesecake, apple, Mar 173 all
Cheesecake, cherry, June 156 all
Cheesecake, Danish two-way, Mar 142 all
Cheesecake, double chocolate, Aug 101 N; Sept 169 S, D; Nov 194 C
Cheesecake, fluffy lemon, Jan 87 all
Cherry, Mar 141 all
Chocolate ribbon, May 187 N, C
Christmas logs, individual, Dec 131 all
Devil's food pecan, spicy, May 206 N, C; June 172 S, D

***BAKING** (Cont.)*

***Cakes** (Cont.)*

Filbert, toasted, chocolate, Feb 124 all
Fruitcake, almond white, Dec 144 N, C
Fruitcake, spicy dark, Dec 144 N, C
Pound, almond, May 206 N, C; June 172 S, D
Pound fingers, toasted, Mar 173 all
Rocky road ring, May 206 N, C; June 172 S, D
Roll, peaches and cream, Aug 104 all
Rose geranium, Sept 164 S, D
Savarin, Aug 88 N, C
Sour cream-chocolate bit, Apr 167 all
Torta, almond and pine nut, Feb 125 all
Torte, pecan zwieback, Feb 125 all
Trifle, rum cream, Oct 178 all

Coffee Cakes

Almond ring, Danish, Feb 161 N, C
Bear claw pastries, quick, Mar 154 C
Caramel-topped, Sept 117 all
Coffee bread, apricot-filled, Mar 169 N; Apr 156 C, S, D
Coffee bread, Easter swirl, Apr 181 all
Coffee bread, nut crumb, Nov 146 all
Coffee bread, oatmeal, Mar 140 all
Coffee spiral, Danish, Nov 148 all
Coffee twists, Swedish, Mar 180 all
Crescents, sweet-nut, Nov 152 all
Filbert buns, Swedish, Feb 161 N, C
Honey bee cake, German (bienenstich), Feb 161 N, C
Kuchen, apple, Garmisch, Nov 163 N
Orange marmalade, Mar 174 all
Streusel, chocolate, July 119 all

Cookies

Almond rounds, Dec 150 all
Apple, Oct 203 all
Apricot-coconut bars, May 188 C
Butter fingers, June 164 all
Carnival, Oct 220 all
Cheese squares, June 164 all
Chocolate layer, June 165 all
Chocolate pinwheel, Sept 117 all
Chocolate sprinkle rounds, May 186 N, C
Cinnamon crisps, May 186 N, C

BAKING (Cont.)

Cookies (Cont.)

Coconut oatmeal crinkles, Oct 203 all
Date pinwheels, June 177 all
Easter egg, Apr 215 all
Ginger thins, crisp, Apr 155 all
Lace, Norwegian, Dec 150 all
Lemon toffee bars, June 165 all
Refrigerator, orange, June 165 all
Sesame bars, spicy, May 188 C
Shortbread, cherry, Feb 123 all
Shortbreads, two-flavor, Apr 206 all
Spritz, Swedish, Dec 150 all

Pancakes and Waffles

Pancakes
- Altadena (sourdough), Feb 154 all
- cabbage, toasted, Nov 185 all
- crêpes, ham and mushroom, Apr 205 S, D; Oct 174 C
- crêpes, strawberry ice cream, Apr 205 N
- egg, chafing dish, Feb 122 all
- filled, appetizer, Feb 150 all
- oyster, Oct 170 all
- Sloppy Joe stack, June 153 S, D

Waffles
- chocolate, May 196 N, D; Aug 101 C
- cinnamon, Jan 93 all
- yogurt, May 196 N, D; Aug 101 C

Pies and Pastries

Desserts
- apple pie, Golden Delicious, Feb 77 all
- apple streusel pie, Nov 163 N
- blueberry-marshmallow pie, July 107 all
- cantaloupe pie, glazed fresh, June 154 all
- clafouti, cherry, June 158 all
- coconut pie, toasted, Nov 183 all
- custard pastries, Turkish (bouyatsa), Mar 159 all
- Danish pastry, apricot and cheese, quick, Nov 192 all
- Danish pastry, date, pecan, Nov 192 all
- Danish pastry, prune and almond, quick, Nov 190 all
- date-orange pie, Feb 123 all
- ice cream pie, cantaloupe, June 154 all
- ice cream pie, fruit ripple, Nov 196 all
- ice cream pie, huckleberry-swirl, Aug 113 N
- ice cream pie, peanut cream, Nov 198 all
- ice cream pie, pumpkin sundae, Nov 198 all
- ice cream pie, spiced jewel cream, Nov 198 all
- plum custard pie, Sept 133 all
- plum pie, butter sauce, Sept 133 all
- pumpkin cheese pie, Oct 171 all
- strawberry French cream pie, June 172 C
- strawberry pie, sparkling, May 176 all
- strudel, Austrian cheese (toflenstrudel), Mar 160 all
- strudel, German apple, Mar 159 all
- strudel, Hungarian almond, Mar 156 all
- tart, apple-cheese, Aug 102 S, D; Sept 169 N
- tart, apricot, cheese-latticed, June 77 all
- tart, lemon custard cantaloupe, June 154 all
- tarts, apple-mincemeat, Nov 93 all
- tarts, huckleberry cream cheese, Aug 112 N
- tarts, pumpkin, Nov 93 all
- tarts, sugar plum, Sept 134 all

BAKING (Cont.)

Pies and Pastries (Cont.)

Entrées
- beef-vegetable pie, Apr 218 all
- calzone, filled pastry, June 178 all
- hare deep dish pie, Oct 196 all
- onion pie (tarte à l'oignon), Jan 99 all
- oyster pie, Myers's, Oct 184 all
- quiche, leek and mushroom, Jan 104 all
- quiche, pepper ring, Jan 104 all
- salmon and cheese pie, Aug 84 all
- spinach shrimp tart, Apr 163 all
- turnovers, beef and sausage, May 158 all

BARBECUING

Abalone, May 194 C, S
Beef brisket, Sept 161 all
Beef short ribs, spicy, May 165 all
Beef steak, July 120 all
Chicken, sweet-sour, May 165 all
Chicken in blue cheese sauce, May 158 all
Clams, pop-open, May 93 all
Eggplant, three recipes, Oct 230 all
Lamb, breast of (pecho de cordero valerio, Feb 156 all
Lamb, leg of, Yucatán style, Apr 174 all
Lamb chops, Chihuahua style, Apr 172 all
Lamb kebabs krishna, May 185 all
Lamb shanks, smoky, Sept 162 all
Onions, sweet, plus, May 159 all
Pastrami, how to make, Feb 138 all
Pork kebabs with marinated vegetables, July 131 all
Pork ribs, country-style, chile-glazed, July 131 all
Rib bones, Oct 184 all
Salmon with biscuits, May 93 all
Sausage, grilled, and cheese, May 93 all
Skewers, Australian, June 136 all
Spareribs, spicy, July 107 all
Steak, rolled, Hawaiian, Aug 94 all

BEVERAGES

Cider, hot buttered, Dec 141 C, 140 S, D
Cranberry cup, hot buttered, Dec 141 C, 140 S, D
Espresso, orange, Mar 147 all
Fizz, ice cream, rich, July 126 all
Juice, clam-and-tomato, hot, Aug 108 all
Punch, ginger grapefruit, June 174 all
Punch, lemon champagne, June 174 all
Punch, milk, cajeta style, Sept 140 all
Punch, milk, hot buttered, Dec 141 C, 140 S, D
Tea, rose geranium, Sept 164 S, D

BOOK REVIEWS

California Wine Country, a *Sunset* book, Dec 128 all
Guide to California Wines, Dec 128 all
Menu Cook Book, a *Sunset* book, Nov 178 all
Mexican Cook Book, a *Sunset* book, June 166 all
Sunset Cook Book of Favorite Recipes, a *Sunset* book, Dec 136 all
Wine . . . Wisdom . . . & Whimsy, Dec 128 all

CANDIES

Almonds and cashews, candied, Dec 158 all
Marzipan, modeling, Dec 70 all
Toffee, sesame seed, Dec 157 all
Toffee, sunflower seed, Dec 157 all
Walnuts and pecans, sugared, Dec 158 all

CASSEROLES

Artichokes, Jerusalem, scalloped, Feb 145 all
Barley and pine nut, June 134 all
Beale's special, Sept 154 all
Beans, baked, with beef, Mar 140 all
Beans, picnic, Apr 184 all
Beef and cheese tortilla, Sept 116 all
Cassoulet, country, Dec 135 all
Cassoulet, Western, Dec 135 all
Cassoulet in brief, June 77 all
Chicken, Tijuana, with brassy rice, May 170 all
Chicken and artichokes, Mar 155 N
Chicken breasts, baked, with sour cream, Apr 186 all
Chicken-ham Marsala, Apr 196 all
Chicken in cream, French, Mar 155 N
Chiles rellenos puff, Apr 154 all
Crab, Florentine, Feb 122 all
Crab Huntington, deviled, Dec 110 all
Eggplant with mozzarella cheese, Sept 136 all
Enchilada, Apr 176 all
Fisherman's, Jan 86 all
Green beans in Swiss cheese sauce, Apr 155 all
Hasenpfeffer, Apr 213 all
Lamb, Luigi, Oct 186 all
Lasagne, chicken, with hunter's sauce, Feb 153 all
Macaroni and cheese casa rosa, Feb 158 all
Moussakas, individual, Nov 164 C
Mushrooms, much-more-than, Apr 196 all
Mushrooms au gratin, June 134 all
Okra with beef, Feb 134 all
Paella, Western, Dec 112 all
Rice, Assyrian, Apr 198 C
Rice, brown and white, July 120 all
Rice, chicken-flavored, Apr 186 all
Rice, green, Aug 98 all
Rice, Javanese, Aug 99 N, C, 98 S, D
Sole, fillet of, Florentine au gratin, June 144 all
Squash, summer, gratinée, Sept 158 all
Stew, beef, oven-simmered, Dec 111 all
Tomatoes, curry-glazed, with rice, Sept 158 all
Turkey, sliced, and gravy, Dec 161 C
Turkey Divan, Dec 161 C
Zucchini-rice, Feb 123 all

CEREALS AND MACARONI

Barley
- casserole, barley and pine nut, June 134 all
- tabouli, salad cone, Aug 108 all

Cornmeal
- muffins, bacon corn, Oct 174 S, D

Macaroni and cheese casa rosa, Feb 158 all

Noodles
- egg, homemade, Jan 90 all
- egg noodles with butter, cheese (fettuccine al burro), Jan 91 all
- with short ribs, Mar 140 all

Oatmeal
- cereal, Swiss-style, May 162 all
- coconut oatmeal crinkles, Oct 203 all

***CEREALS, MACARONI** (Cont.)*

Rice
- and baked halibut, Apr 154 all
- Assyrian, Apr 198 C
- brassy, with Tijuana chicken, May 170 all
- Brazilian, Aug 98 all
- casserole, brown and white, July 120 all
- casserole, zucchini-rice, Feb 123 all
- chicken-flavored, Apr 186 all
- chorizo, Mar 189 all
- curry, squid, Grosso's, July 114 all
- fried, and eggs, June 153 S, D
- golden, May 185 all
- green, Aug 98 all
- Javanese, Aug 99 N, C, 98 S, D
- liver and baconed, Oct 170 all
- pilaf, golden onion, Jan 61 all
- pilaf, peanut, Aug 99 N, C, 98 S, D
- pilaf, rice and vermicelli, Feb 134 all
- pilaf-stuffed tomatoes, Sept 156 all
- saffron, easy, Aug 99 N, C, 98 S, D
- shrimp and scallops, sweet-and-sour, Nov 188 all
- singing fried, Nov 187 all
- soup, mushroom, mandarin, Nov 188 all
- wild, with pine nuts, Nov 169 all
- with almond chicken, Nov 176 all
- with curry-glazed tomatoes, Sept 158 all

Spaghetti
- Beauregard, July 116 all
- Coquilles for George, July 116 all
- stir-up, Aug 84 all

Spätzle, four serving ideas, Oct 198 all

DAIRY PRODUCTS AND EGGS

Butter

Honey, whipped, Jan 93 all
Jalapeño, July 113 all
Parsley, May 204 all
Serving ideas, Mar 179 all
Snail (beurre d'escargots), Dec 161 N, S, D

Cheese

Camembert, fried, on toast with jelly, Mar 197 all
Cheese, gingered, with pears, Sept 131 all
Cheese, green herb, Sept 131 all
Cheese, mint, with fruit, Sept 131 all
Cheese, toasted onion, Sept 131 all
Cheese ball holiday, Dec 110 all
Cheese plate, trio, Sept 131 all
Cheese squares, June 164 all
Cheesecake, apple, Mar 173 all
Cheesecake, cherry, June 156 all
Cheesecake, Danish two-way, Mar 142 all
Cheesecake, double chocolate, Aug 101 N; Sept 169 S, D; Nov 194 C
Cheesecake, fluffy lemon, Jan 87 all
Ramekins, Swiss custard, Sept 144 all
Sandwich, cream cheese and asparagus, Sept 128 N, C
Sandwich, Havarti cheese and radishes, Sept 128 N, C
Spread, cream cheese, tangy, Nov 152 all
To serve with Bartlett pears, Aug 48 all
To serve with green salads, 16 special, Mar 154 S, D
With rosemary, Nov 207 all

Cream

Sour cream mayonnaise, Jan 95 all
Sour cream mint chutney, Jan 61 all

***DAIRY PRODUCTS** (Cont.)*

Eggs

And asparagus, Amandine, Mar 141 all
And corned beef hash, June 152 S, D
And fried rice, June 153 S, D
Avocado-stuffed, Apr 184 all
Baked, with cheese, July 122 all
Egg, asparagus, salmon, May 182 all
Egg and avocado on rye, Apr 169 all
Hangtown fry, Oct 183 all
Omelet, Mexican oven, June 163 all
Pancakes, chafing dish egg, Feb 122 all
Ramona, Sept 116 all
Rancheros, July 111 N, C; Aug 88 S, D
Sandwich, pickled herring and egg yolk, Sept 128 N, C
Scramble, crab-egg, creamy, Nov 152 all
Scrambled, shipboard, July 111 N, C; Aug 88 S, D
Scrambled, Swiss, Aug 109 all
Soup, lettuce and egg, Oct 171 all
Spätzle supper eggs, Oct 198 all
With beef jerky sauce (machacada con huevos), Sept 138 all
With onions, peppers, June 142 all

Yogurt

Chutney, banana yogurt, Jan 61 all
Chutney, zucchini yogurt, Jan 61 all
Fruit whip, tangy, Aug 85 all
Parfait, raspberry yogurt, Mar 147 all
Sauce for eggplant, Oct 228 all
Waffles, May 196 N, D; Aug 101 C

DESSERTS
(Also see listings under Baking)

Ambrosia, fig-orange, Sept 120 all
Apples, Golden Delicious, and cheese, Feb 77 all
Babas angelia, May 191 S
Bananas Jamaica, hot, Feb 137 C
Champagne melange, June 153 N
Chaudeau, July 125 all
Cheese, gingered, with pears, Sept 131 all
Cheese, mint, with fruit, Sept 131 all
Cheese with rosemary, Nov 207 all
Chocolate whip, Nov 204 all
Compote, fruit, Swedish, Dec 111 all
Compote, golden, Feb 126 C, 160 S, D
Crêpes, strawberry ice cream, Apr 205 N
Espresso, orange, Mar 147 all
Freeze, crème de menthe, Aug 111 all
Fromage, chocolate, Oct 217 all
Fromage, citrus, Oct 217 all
Fruit platter with strawberry ice cream, Aug 108 all
Fruit whip, tangy, Aug 85 all
Grapefruit with Rosé gelatin, Oct 189 N, S, D

Ice cream
- chocolate surprise, Apr 216 all
- lemon cream with strawberries, June 187 all
- peaches mocha, June 187 all
- pie, cantaloupe, June 154 all
- pie, fruit ripple, Nov 196 all
- pie, huckleberry-swirl, Aug 113 N
- pie, peanut cream, Nov 198 all
- pie, pumpkin sundae, Nov 198 all
- pie, spiced jewel cream, Nov 198 all
- strawberry, with fruit platter, Aug 108 all
- sundae, Brazil nut, hot, Jan 95 all
- sundae, coffee crunch, Aug 111 all
- sundae, kiwi, gingered, June 170 all
- sundae, strawberry, gingered, May 182 all

***DESSERTS** (Cont.)*

Ice Cream (Cont.)
- tortoni, macaroon, with raspberries, Sept 166 S, D
- trial and error, May 172 all
- with rum-flavored figs, Sept 120 all

Ice, lemon, Mar 147 all
Ices, fruits, feature story, Sept 84 all
Kiwi fruit medley with custard sauce, June 170 all
Lemon cream, frozen Danish, July 111 S, D
Macadamia tortoni, June 144 all
Mandarin orange cheese cream, Mar 146 all
Mandarins with Sherry gelatin, Oct 189 N, S, D
Melon with Traminer gelatin, Oct 189 N, S, D
Mocha igloo cups, July 128 all
Mousse, chocolate mallow, Jan 95 all
Mousse, fig, frozen, Sept 120 all
Parfait, raspberry yogurt, Mar 147 all
Peaches, Babcock, and cheese, July 132 C, S
Peaches, Babcock, wine-poached, July 132 C, S
Peaches and rum babas, Aug 104 all
Peaches fire and ice, Sept 124 all
Pears, Bartlett, with cheeses, Aug 48 all
Pears, cinnamon, in wine, Feb 137 C
Pears, Comice with chocolate whipped cream, Dec 119 all
Pears Rosé, glazed, Mar 147 all
Pineapple and praline diamonds, Mar 147 all

Puddings
- plum, holiday, Nov 155 all
- rhubarb, crunch-top, May 159 all

Raspberries and buttered macaroons, Sept 166 S, D
Raspberry babas, May 185 all
Sauce, lemon whipped cream, Apr 156 N; May 186 S, D
Sauce, macaroon cream, Apr 156 N; May 186 S, D

Soufflés
- apricot, chilled, Mar 146 all
- chocolate mocha, Apr 199 N
- lemon Cointreau, Apr 199 N
- rum praline, Apr 199 N
- sour cream apple, Mar 177 all

Soup, peach champagne, June 152 N
Strawberries fire and ice, Sept 124 all
Strawberries in champagne, Mar 147 all
Strawberry champagne bowl, June 153 N
Syllabub, June 150 all

Tortes
- apple, Aug 100 S, D; Sept 169 N
- chocolate ladyfinger, Apr 221 all
- cinnamon-chocolate, Jan 106 all
- huckleberry-pecan crunch, Aug 112 N
- lemon, Aug 94 all
- lemon, frozen, July 108 S, D
- nut crunch, June 135 all
- strawberry lemon cream, May 160 all
- strawberry zabaglione, May 160 all

Wine gelatins, Oct 189 N, S, D

FISH AND SHELLFISH

Abalone
- and crab hollandaise, May 194 C, S
- barbecued, May 194 C, S
- gathering, storing, and trimming, May 193 C, S
- soup, cream, May 196 C, S
- with mushroom sauce, May 194 C, S

Anchovy and garlic dressing, Sept 138 all
Bass, sea, piquant, chilled, June 172 N

***FISH AND SHELLFISH** (Cont.)*

Bouillabaise Antibes, Apr 208 all
Caviar
  Danish herring and caviar rolls, Mar 150 N
  roulade, soufflé, caviar and cream cheese filling, Nov 158 all
  sandwich, roast beef and caviar, Sept 128 N, C
Clams
  chowder Beauregard, Mar 189 all
  in half shells, snail butter, Dec 161 N, S, D
  juice, clam-and-tomato, hot, Aug 108 all
  pop-open barbecue, May 93 all
  soup, creamy, Nov 92 all
  stuffed (kidonia yemista), July 72 all
Crab
  and abalone hollandaise, May 194 C, S
  appetizer pancakes, crab and chive filling, Feb 150 all
  casserole, fisherman's, Jan 86 all
  casserole, Florentine, Feb 122 all
  casserole, paella, Western, Dec 112 all
  chiles rellenos, crab and cheese filling, Sept 74 N, S, D, 169 C
  crab-egg scramble, creamy, Nov 152 all
  deviled, Huntington, Dec 110 all
  salad, Green Goddess, Dungeness crab and cantaloupe, Aug 61 all
  salad, grapefruit and crab, Jan 95 all
  salad, piquant, Apr 198 S, D
Fish soup Piraeus, lemon, Apr 210 all
Halibut, baked, and rice, Apr 154 all
Herring
  Danish, and caviar rolls, Mar 150 N
  kippered, sandwiches, four different, Mar 149 C, S, D
  pickled, Belgian-style, Mar 149 N
  salad, sliced potato and herring, Aug 96 all
  sandwich, pickled herring and egg yolk, Sept 128 N, C
  sandwich supper, open-faced, Mar 150 N
  senfherring, Mar 150 N
Lingcod
  fish in a fish, Oct 104 all
  piquant, chilled, June 172 N
  stockpot, classic fish, Nov 150 all
Lobster and papaya Green Goddess salad, Aug 61 all
Oysters
  gingered, with onion, June 153 C
  Hangtown fry, Oct 183 all
  pancakes, Oct 170 all
  pie, Myers's, Oct 184 all
  salad, smoked, Dec 119 all
Rockfish
  fish española, Jan 100 all
Sablefish, poached, Oriental, June 173 N
Salmon
  barbecued, with biscuits, May 93 all
  buns, salmon onion, Aug 114 all
  cured, piquant, Sept 127 N, S, D
  fish in a fish, Oct 104 all
  pie, salmon and cheese, Aug 84 all
  platter, egg, asparagus, and salmon, May 182 all
  sandwich, smoked salmon and cucumber, Sept 128 N, C
  steaks, butter-broiled, July 106 all
Sashimi, Apr 200 all

***FISH AND SHELLFISH** (Cont.)*

Scallops
  and shrimp, sweet-and-sour, Nov 188 all
  Coquilles for George, July 116 all
Seafood potpourri, Nov 147 all
Shellfish, kettle picnic, June 82 all
Shellfish in snail shells, Dec 161 N, S, D
Shrimp
  and artichokes, marinated, July 72 all
  and scallops, sweet-and-sour, Nov 188 all
  appetizer spread, Nov 146 all
  casserole, fisherman's, Jan 86 all
  casserole, paella, Western, Dec 112 all
  roulade, soufflé, cheese and shrimp filling, Nov 158 all
  salad, Green Goddess, shrimp and pineapple, Aug 61 all
  tart, spinach shrimp, Apr 163 all
  with Chablis (gelatin), Oct 189 N, S, D
Snails, see listing under *Meat*
Sole
  cooking, boning fresh whole sole, Oct 112 all
  fillet of sole Florentine au gratin, June 144 all
  sizzling, Oct 112 all
Soups, Mediterranean, two recipes, Apr 208 all
Squid curry, Grosso's, July 114 all
Tuna rolls, capered, Aug 114 all

FOREIGN COOKERY

Armenian

Moussakas, individual, Nov 164 C

Basque

Chicken, Aug 117 N, C; Nov 194 S, D

Belgian

Herring, pickled, Mar 149 N

Chinese

Appetizers, daikon tomato, May 108 all
Beans, yard-long, in browned butter, May 108 all
Beef, two-onion, June 153 C
Broccoli, ginger garlic, May 108 all
Buns, thousand-layer, quick, Mar 166 all
Chicken, walnut, Dec 124 all
Duck, Peking, Western-style, Mar 164 all
Lamb, Mongolian, with spring onions, June 153 C
Lamb with cabbage, May 189 N; June 160 S, D; Oct 176 C
Meatball dinner, Oriental, June 181 all
Okra, golden crusty, May 107 all
Oysters, gingered, with onion, June 153 C
Pork loin, plum-basted, Mar 186 all
Pork with cabbage, May 189 N; June 160 S, D; Oct 176 C
Rice, singing fried, Nov 187 all
Shrimp and scallops, sweet-and-sour, Nov 188 all
Snow peas, skillet, with celery, May 108 all
Soup, chicken, pungent, May 107 all
Soup, mushroom, mandarin, Nov 188 all

Czechoslovakian

Cikansky gulas (gypsy goulash), Dec 126 all

Egyptian

Chicken, tomato glazed, Feb 134 all
Okra with beef, Feb 134 all
Pilaf, rice and vermicelli, Feb 134 all
Soup, chicken noodle, Feb 134 all

***FOREIGN COOKERY** (Cont.)*

English

Onion pie, Jan 99 all

French

Beurre d'escargots (snail butter), Dec 161 N, S, D
Bouillabaise Antibes, Apr 208 all
Cassoulets, two Western recipes, Dec 135 all
Chicken in cream, Mar 155 N
Clafouti, cherry, June 158 all
Croissants, quick butter, Mar 150 S, D
Lamb, leg of, Port Saint Germain style, May 204 all
Navarin à la Printanière (lamb, vegetable stew), Oct 177 S, D
Petite marmite soup, Mar 89 all
Snails, French manner, Dec 161 N, S, D
Steak au poivre (pepper steak), Oct 190 all
Tarte à l'oignon (onion pie), Jan 99 all

German, Austrian, Swiss

Bienenstich (honey bee cake), Feb 161 N, C
Cereal, Swiss style, May 162 all
Chaudeau, July 125 all
Cookies, carnival, Oct 220 all
Erdöpfel suppe (Swiss potato soup), May 201 N, C, 200 S, D
Hasenpfeffer, Apr 213 all
Kuchen, apple, Garmisch, Nov 163 N
Ochsenschwanzsuppe (oxtail soup), Jan 88 all
Senfherring, Mar 150 N
Strudel, apple, Mar 159 all
Toflenstrudel (cheese strudel), Mar 160 all
Torte, apple, German-style, Aug 100 S, D; Sept 169 N

Greek

Bourekakia (cheese-filled diamonds), July 72 all
Buffet, Aegean, July 71 all
Dolmathes, olives, eggplant, skewered, July 72 all
Garides me anginares marinata (marinated shrimp and artichokes), July 72 all
Giouvarlakia (meatball soup), Sept 147 all
Humus tahini (garbanzo sesame spread), July 72 all
Keftethakia (meatballs oregano), July 72 all
Kidonia yemista (stuffed clams), July 72 all
Soup, lemon fish Piraeus, Apr 210 all
Vasilopeta (St. Basil's bread), Jan 102 N

Hungarian

Cabbage, toasted, Nov 185 all
Spätzle with Hungarian sauce, Oct 198 all
Strudel, almond, Mar 156 all

Italian

Calzone (filled pastry), June 178 all
Fettuccine al burro (egg noodles with butter, cheese), Jan 91 all
Lasagne, chicken, with hunter's sauce, Feb 153 all
Maritata (soup), Mar 89 all
Melanzane con mozzarella (eggplant with mozzarella cheese), Sept 136 all
Pandoro di verona (Christmas bread), Dec 54 all
Pasta with peas, Aug 117 S, D; Oct 174 N, 189 C
Salsa cacciatora (hunter's sauce), Feb 153 all

***FOREIGN COOKERY** (Cont.)*

Italian (Cont.)

Salsa marinara (seaman's sauce), Feb 152 all
Sauce, tomato, for pastas, Feb 152 all
Scaloppine, red, Apr 160 all
Scaloppine, white, Apr 158 all
Stracciatella (soup), Mar 89 all
Syllabub, June 150 all

Japanese

Mizutaki (meat and vegetables in broth), May 167 all
Sashimi (raw fish), Apr 200 all

Malaysian

Chicken, Feb 156 all

Mexican

Caldo xochilt (soup), Mar 89 all
Carne seca (dried meat), Feb 137 S, D
Casuela (soup), Feb 137 S, D
Chiles rellenos, Sept 74 N, S, D, 166 C
Chimichangas (tacos), Feb 137 S, D
Enchilada casserole, Apr 176 all
Lamb, leg of, Yucatán style, Apr 174 all
Lamb chops, Chihuahua style, Apr 172 all
Machacada con huevos (beef jerky sauce with eggs), Sept 138 all
Mexican Cook Book, a *Sunset* book, June 166 all
Omelet, oven, June 163 all
Picadillo (tortilla filling), June 140 all
Pie, coconut, toasted, Nov 183 all
Punch, milk, cajeta style, Sept 140 all
Sauce, carne seca, Feb 137 S, D
Tortillas, corn, warm, June 140 all

Middle Eastern

Artichokes, savory, May 193 N, D
Beans, Italian, in a mist, May 194 N, D
Cauliflower roma, May 194 N, D
Dressing, oil-lemon, Apr 198 C
Khuroosh (lamb stew), Apr 198 C
Peas with pimiento, May 194 N, D
Prunes, glazed, Apr 198 C
Rice, Assyrian, Apr 198 C
Zucchini, Mediterranean style, May 194 N, D

Pakistani

Peas pulao, Sept 159 all

Scandinavian

Almond ring, Danish, Feb 161 N, C
Breakfast, Danish meat, Feb 132 all
Cake, sour cream apple, Swedish, Nov 163 N
Camembert, fried, on toast with jelly, Mar 197 all
Cheesecake, two-way, Danish, Mar 142 all
Coffee spiral, Danish, Nov 148 all
Coffee twists, Mar 180 all
Cookies, lace, Norwegian, Dec 150 all
Cooky rounds, almond, Dec 150 all
Copenhagen special, Feb 126 S, D
Cucumbers in dill, Dec 149 all
Danish pastry, quick, three variations, Nov 190 all
Filbert buns, Swedish, Feb 161 N, C
Frikadeller (beef entrée), Sept 140 all
Fromage, chocolate, Oct 217 all
Fromage, citrus, Oct 217 all
Fruit compote, Swedish, Dec 111 all
Herring, Danish, and caviar rolls, Mar 150 N
Julekage (Christmas bread), Dec 114 all

***FOREIGN COOKERY** (Cont.)*

Scandinavian (Cont.)

Lefse (Norwegian flat bread), Dec 153 all
Meatballs, Gig Harbor, Dec 147 all
Pork roll, spiced, May 191 N; Sept 128 S, D
Sandwich, Danish shooting star, Mar 193 N
Smörgåsbord, Western, Dec 120 all
Smørrebrød (open-faced sandwiches), Sept 128 N, C
Spritz, Swedish (cooky), Dec 150 all

Syrian

Tabouli, Aug 108 all

Tahitian

Buffet, Mar 170 all

Thai

Oranges, Siamese stuffed (galloping tigers à la Grace Kelly), Aug 92 all

Turkish

Bouyatsa (custard pastries), Mar 159 all

FRUIT
(See also Fruit, Dried)

Apples
- cake, spiced, Nov 147 all
- cake, Swedish sour cream, Nov 163 N
- cheesecake, Mar 173 all
- cider, hot buttered, Dec 141 C, 140 S, D
- coleslaw, Dec 149 all
- cookies, Oct 203 all
- Golden Delicious, and cheese, Feb 77 all
- kuchen, Garmisch, Nov 163 N
- pie, Golden Delicious, Feb 77 all
- pie, streusel, Nov 163 N
- pork chops with apple slices, Mar 174 all
- rings, glazed, with Canadian bacon, Dec 114 all
- salad, Golden Delicious apple-onion, Feb 76 all
- sauce, Golden Delicious, Feb 75 all
- sautéed Golden Delicious, Feb 75 all
- soufflé, sour cream apple, Mar 177 all
- strudel, German apple, Mar 159 all
- tart, apple-cheese, Aug 102 S, D; Sept 169 N
- tarts, apple-mincemeat, Nov 93 all
- torte, German-style, Aug 100 S, D; Sept 169 N
- with baked chicken, Oct 195 all

Apricots
- glaze, Aug 88 N, C
- sauce, with wild duck, Oct 214 all
- tart, cheese-latticed, June 77 all

Avocados
- egg and avocado on rye, Apr 169 all
- eggs, avocado-stuffed, Apr 184 all
- muffins, pastrami and avocado, Apr 169 all
- salad, avocado-pineapple, Jan 87 all
- salad, green, celery and avocado, June 135 all
- salad, persimmon, grapefruit, and avocado, Dec 117 all
- sauce, mushroom and avocado, May 185 all
- with gazpacho, May 159 all

Bananas
- bread, whole wheat banana, Apr 155 all
- chutney, banana yogurt, Jan 61 all
- hot, Jamaica, Feb 137 C
- muffins, whole wheat banana, June 142 all

***FRUIT** (Cont.)*

Berries
- blueberry-marshmallow pie, July 107 all
- cranberries
  - cranberry cup, hot buttered, Dec 141 C, 140 S, D
  - salad ring, cranberry borscht, Nov 147 all
- huckleberries
  - pie, ice cream, huckleberry swirl, Aug 113 N
  - sauce, basic, Aug 112 N
  - tarts, huckleberry cream cheese, Aug 112 N
  - torte, huckleberry-pecan crunch, Aug 112 N
- raspberries
  - and buttered macaroons, Sept 166 S, D
  - babas with whipped cream, May 185 all
  - champagne melange, June 153 N
  - ice, Sept 85 all
  - parfait, raspberry yogurt, Mar 147 all
  - with macaroon tortoni, Sept 166 S, D
- strawberries
  - champagne bowl, June 153 N
  - champagne melange, June 153 N
  - crêpes, strawberry ice cream, Apr 205 N
  - fire and ice, Sept 124 all
  - huller, Nov 164 N, 180 C; Dec 144 S, D
  - ice, Sept 85 all
  - in champagne, Mar 147 all
  - jam, sunshine, June 77 all
  - pie, French cream, June 172 C
  - pie, sparkling, May 176 all
  - salad, strawberry chicken, Mar 182 all
  - sundaes, gingered, May 182 all
  - torte, strawberry lemon cream, May 160 all
  - torte, zabaglione, May 160 all
  - whole, with sugar cones, May 186 N, C
  - with lemon cream, June 187 all

Cherries
- cake, pie cherry, Mar 141 all
- cheesecake, June 156 all
- chicken, cherry-glazed, Mar 155 N
- clafouti, June 158 all

Citrus salad, Mar 173 all

Coconut
- apricot-coconut bars, May 188 C
- coconut chicken with fresh fruit, Mar 170 all
- coconut oatmeal crinkles, Oct 203 all
- pie, toasted coconut, Nov 183 all

Figs
- ambrosia, fig-orange, Sept 120 all
- mousse, frozen, Sept 120 all
- rum-flavored, with ice cream, Sept 120 all

Fruit compote, Swedish, Dec 111 all

Fruit platter with strawberry ice cream, Aug 108 all

Grapefruit
- salad, grapefruit and crab, Jan 95 all
- salad, persimmon, grapefruit, and avocado, Dec 117 all
- with Rosé, Oct 189 N, S, D

Kiwi
- fruit medley with custard sauce, June 170 all
- salad plate, kiwi chicken, June 169 all
- sundae, gingered, June 170 all

***FRUIT** (Cont.)*

Kumquats
compote, golden, Feb 126 C, 160 S, D
preserved, Feb 126 C, 160 S, D
salad, touch of gold, Feb 126 C, 160 S, D
sundae sauce, Oriental, Feb 126 C, 160 S, D
Lemons
bars, lemon toffee, June 165 all
cheesecake, fluffy lemon, Jan 87 all
dressing, oil-lemon, Apr 198 C
ice, Mar 147 all; Sept 85 all
lemon cream, frozen Danish, July 111 S, D
muffins, upside-down, Oct 174 S, D
tart, lemon custard cantaloupe, June 154 all
torte, Aug 94 all
torte, frozen, July 108 S, D
torte, strawberry lemon cream, May 160 all
Limes
dressing a la Melinda, June 149 all
ice, Sept 85 all
Melons
cantaloupe
pie, glazed fresh, June 154 all
pie, ice cream, June 154 all
salad, Green Goddess, cantaloupe and Dungeness crab, Aug 61 all
tart, lemon custard, June 154 all
crenshaw ice, Sept 85 all
with creamed chicken, Aug 84 all
with Traminer, Oct 189 N, S, D
Nectarines, fruit whip, tangy, Aug 85 all
Olives
skewered dolmathes, olives, eggplant, July 72 all
veal roll, olive-stuffed, Aug 87 N, C
Oranges
ambrosia, fig-orange, Sept 120 all
baba-rin, fresh orange, Feb 140 all
cookies, refrigerator, June 165 all
galloping tigers a la Grace Kelly (Siamese stuffed oranges), Aug 92 all
ice, Sept 85 all
mandarin orange cheese cream, Mar 146 all
mandarins with Sherry, Oct 189 N, S, D
pie, date-orange, Feb 123 all
salad mold, orange buffet, Dec 110 all
Papayas
fruit plate, Aug 109 all
ice, Sept 85 all
salad, Green Goddess, papaya and lobster, Aug 61 all
Peaches
and rum babas, Aug 104 all
Babcock, and cheese, July 132 C, S
Babcock, wine-poached, July 132 C, S
cake roll, peaches, Aug 104 all
fire and ice, Sept 124 all
fruit whip, tangy, Aug 85 all
jam, freezer, Aug 85 all
mocha, June 187 all
soup, peach champagne, June 152 N
with glazed corned beef, Oct 222 all
Pears
Bartletts, with meat, cheese, feature article, Aug 48 all
cinnamon pears in wine, Feb 137 C
Comice, with chocolate whipped cream, Dec 119 all
pears Rosé, glazed, Mar 147 all
with gingered cheese, Sept 131 all

***FRUIT** (Cont.)*

Persimmons
drying, Nov 172 all
salad, persimmon, grapefruit, and avocado, Dec 117 all
Pineapple
and praline diamonds, Mar 147 all
ice, Sept 85 all
jelly, white wine, with pineapple crescents, Nov 202 all
salad, avocado-pineapple, Jan 87 all
salad, Green Goddess, pineapple and shrimp, Aug 61 all
with chicken livers, June 135 all
Plums
pie, butter sauce plum, Sept 133 all
pie, plum custard, Sept 133 all
sauce, for pork, Mar 186 all
tarts, sugar plum, Sept 134 all
Rhubarb pudding, crunch-top, May 159 all

FRUIT, DRIED

Apricots
bars, apricot-coconut, May 188 C
coffee bread, apricot-filled, Mar 169 N; Apr 156 C, S, D
Danish pastry, apricot and cheese, quick, Nov 192 all
soufflé, chilled, Mar 146 all
Dates
Danish pastry, date and pecan, quick, Nov 192 all
pie, date-orange, Feb 123 all
pinwheels, June 177 all
Fruitcakes, two recipes, Dec 144 N, C
Persimmons, drying, Nov 172 all
Prunes
Danish pastry, prune and almond, quick, Nov 190 all
glazed, Apr 198 C
with pot-roasted pork, Nov 146 all
Raisins
plum pudding, holiday, Nov 155 all

MEAT

Bacon
burgers, Oct 176 N
Canadian, and glazed apple rings, Dec 114 all
muffins, bacon corn, Oct 174 S, D
rice, liver and baconed, Oct 170 all
salad, spinach and bacon, Mar 141 all
sandwich, liverwurst and bacon, Sept 128 N, C
Beef
beef jerky sauce with eggs (machacada con huevos), Sept 138 all
beef platter, parsley sauce, Aug 87 N, C
brisket, barbecued, Sept 161 all
carne seca (dried meat), Feb 137 S, D
corned beef, glazed, with peaches, Oct 222 all
corned beef, tonight and tomorrow night, May 168 all
corned beef appetizer tray, July 106 all
corned beef hash and eggs, June 152 S, D
corned beef salads, individual, Apr 198 S, D
corned beef with Bartlett pear fans, Aug 48 all
cubes, capered, Nov 194 N
fillets in flaky pastry, June 160 N, C
goulash, gypsy (cikansky gulas), Dec 126 all
mizutaki, May 167 all

***MEAT** (Cont.)*

Beef (Cont.)
oxtail stews, three recipes, Jan 88 all
pastrami, how to make, serve, Feb 138 all
pastrami and avocado muffins, Apr 169 all
pastrami sandwich supper party, Apr 85 all
pastrami with Bartlett pears, Aug 48 all
pie, beef-vegetable, Apr 218 all
prime ribs with Madeira sauce, Dec 117 all
rib bones, barbecued, Oct 184 all
roast, pot, Flemish, Jan 95 all
roast, with peppers, Oct 105 all
roast beef party, nothing-to-it, Apr 80 all
salad, capered, June 185 all
sandwich, roast beef and caviar, Sept 128 N, C
shanks' mayor, Mar 190 all
short ribs, spicy barbecued, May 165 all
short ribs with noodles, Mar 140 all
soup, beef and lentil, Oct 200 all
steak, barbecued, July 120 all
steak, bottom round, braised, rich brown, Nov 181 N
steak, eye of round, in caper sauce, Nov 181 N
steak, flank, braised stuffed, Feb 137 N; May 191 D
steak, flank, grilled, June 153 S, D
steak, flanked to the center, July 116 all
steak, pepper (steak au poivre), Oct 190 all
steak, rolled, Hawaiian, Aug 94 all
steak, sirloin tip, Mexican-style, Nov 181 N
steak, top round, broiled or grilled, Nov 181 N
steak Italiano, Sept 152 all
steak strips with carrots, May 158 all
steak with mustard cream, June 160 N, C
steaks, pan, lemon-caraway, Mar 173 all
stew, oven-simmered, Dec 111 all
stew, sweet and sour, Sept 116 all
two-onion (Chinese dish), June 153 C
Beef, Ground
and beans; baked, Mar 140 all
and beans, Mexican, July 111 N, C; Aug 88 S, D
and cabbage, sweet-sour, Oct 170 all
burgers, bacon, Oct 176 N
casserole, beef and cheese tortilla, Sept 116 all
casserole, enchilada, Apr 176 all
frikadeller, Sept 140 all
hamburger, burgundy-glazed, May 210 all
hamburgers, oven-baked bun, May 210 all
meat loaf, four-way, Oct 176 N
meat loaf, pizza-topped, June 134 all
meat roll, mushroom-stuffed, Oct 177 N
meatball dinner, Oriental, June 181 all
meatballs, appetizer, in spicy sauce, Jan 86 all
meatballs, appetizer, with snail butter, Dec 161 N, S, D
meatballs, Gig Harbor, Dec 147 all
meatballs and Italian beans, Oct 177 N
meatballs oregano (keftethakia), July 72 all
picadillo (tortilla filling), June 140 all
pie, beef and onion, Oct 177 N
sandwiches, baked waffle, Apr 186 all
Sloppy Joe stack, June 153 S, D
soup, Greek meatball (giouvarlakia), Sept 147 all

MEAT (Cont.)

Beef Ground (Cont.)
Spätzle with loose beef, Oct 198 all
turnovers, beef and sausage, May 158 all
with okra, Feb 134 all
Frankfurters
spaghetti stir-up, Aug 84 all
Ham
chicken-ham Marsala, Apr 196 all
crêpes, ham and mushroom, Apr 205 S, D; Oct 174 C
dinner party, walk-around, Apr 85 all
Flemish-style, Apr 154 all
prosciutto with Bartlett pears, Aug 48 all
roll capers, Nov 152 all
rolls, with asparagus, Mar 193 N
salad, molded ham and potato, Apr 184 all
sandwich, tortilla, July 135 all
steak, glazed, with buttermilk-mustard sauce, Oct 195 all
with cheese and Bartlett pears, Aug 48 all
Lamb
breast of, pecho de cordero valerio, Feb 156 all
breast, stuffed, of lamb Siegfried, Jan 100 all
casserole Luigi, Oct 186 all
cassoulet in brief, June 77 all
chops, Chihuahua style, Apr 172 all
chops, fruited, Sept 166 N
chops, orange-glazed, Sept 165 N
chops flambé, Sept 165 N
fondue party, Jan 60 all
kebabs krishna, May 185 all
leg, Port Saint Germain style, May 204 all
leg, Yucatán style, Apr 174 all
Mongolian, with spring onions, June 153 C
roast, with rosemary, Oct 105 all
shanks, smoky, Sept 162 all
shanks with caraway sauce, Oct 105 all
stew (khuroosh), Apr 198 C
stew, lamb and vegetable (Navarin à la Printanière), Oct 177 S, D
with cabbage, Chinese-style, May 189 N; June 160 S, D; Oct 176 C
Liver
and baconed rice, Oct 170 all
Copenhagen special, Feb 126 S, D
in green onion sauce, Jan 86 all
Liverwurst and bacon sandwich, Sept 128 N, C
Meat platter, cold, Aug 108 all
Pork
chops with apple slices, Mar 174 all
Copenhagen special, Feb 126 S, D
frikadeller, Sept 140 all
galloping tigers a la Grace Kelly (Siamese stuffed oranges), Aug 92 all
goulash, gypsy (cikansky gulas), Dec 126 all
kebabs with marinated vegetables, July 130 C, 131 N, S, D
loin, plum-basted, Mar 186 all
loin with chutney glaze, Feb 137 C
meatball dinner, Oriental, June 181 all
pepper pork, sweet-sour, Aug 90 all
pot-roasted, with prunes, Nov 146 all
ribs, country-style, chile-glazed, July 131 all
roast, Pinay style, Jan 101 all
roll, spiced, May 191 N; Sept 128 S, D
spareribs, Bavarian, Feb 129 all

MEAT (Cont.)

Pork (Cont.)
spareribs, Hawaiian, Feb 129 all
spareribs, spicy barbecued, July 107 all
with cabbage, Oriental, May 189 N; June 160 S, D; Oct 176 C
Rabbit
hasenpfeffer, Apr 213 all
pie, hare, deep dish, Oct 196 all
Salami with Bartlett pears, Aug 48 all
Sausage
calzone, June 178 all
cassoulet in brief, June 77 all
chorizo rice, Mar 189 all
garlic sausage sauerkraut rolls, Oct 195 all
Italian-style, grilled, and cheese, May 93 all
smoked, and beans, June 153 S, D
turnovers, beef and sausage, May 158 all
Snails
in French manner, Dec 161 N, S, D
in mushroom caps, Jan 109 C, S, D; Feb 126 N
with herb butter, Jan 109 C, S, D; Feb 126 N
Tongue
consommé, beautiful, June 146 all
roast, June 149 all
smoked, in Madeira, Mar 184 all
Veal
Florentine, May 208 all
goulash, gypsy (cikansky gulas), Dec 126 all
piccatta, Dec 119 all
roll, olive-stuffed, Aug 87 N, C
scaloppine, red, Apr 160 all
scaloppine, white, Apr 158 all
stew with green pepper strips, May 178 all
stew with roasted potatoes, May 178 all
strips with mushrooms, Nov 194 N
veal rolls in Madeira, Feb 146 all
veal zucchini, Dec 122 all
Venison
butchering, choices of cuts, Oct 233 all
stew, Nov 166 all

MENUS

Breakfasts

Meat, Danish, Feb 132 all
Muffin, hot, June 142 all
Snow country, Jan 93 all
Weekend, Mar 173 all
Weekend guest, Nov 152 all

Brunches

Buffet, serve-anywhere, Nov 152 all
Guadalajara, Sept 138 all
Ham steak, hearty, Oct 195 all
Holiday, Dec 114 all
House guest, July 122 all
Summer Sunday, Aug 109 all
Sunday patio, May 182 all

Buffets

Aegean, July 71 all
Brunch, serve-anywhere, Nov 152 all
Smörgåsbord, Western, Dec 120 all
Tahitian, Mar 170 all

Dinners

Barbecue, company, May 182 all
Chicken, autumn, Oct 193 all

MENUS (Cont.)

Dinners (Cont.)

Chicken, Egyptian, Feb 132 all
Christmas, Dec 117 all
Cook-ahead, Jan 95 all
Duck, Peking, Western-style, Mar 164 all
Elegant, June 142 all
Family pork chop, Mar 174 all
Family steak, Mar 173 all
Fish, company, Nov 150 all
Make-ahead, Roman fashion, Sept 136 all
Oven, for four, Apr 184 all
Thanksgiving, nothing-to-it, Nov 90 all

Lunches

Basket, May 181 all
Quick, Apr 186 all
Salad, crab, Jan 95 all
Sandwich, German-style, Oct 195 all
Spring, Apr 184 all

Parties

Fondue, lamb, Jan 60 all
Nothing-to-it party, four menus, Apr 80 all
Tea, for mothers, May 186 N, C

Picnics

Antipasto, Aug 109 all
Family, Apr 182 all
Kettle, shellfish, June 82 all
Knapsack lunches, Feb 79 all
Lunch in a basket, May 181 all
Snow, two-family, Feb 79 all
Taco, June 140 all

Suppers

Barbecue, steak, for six, July 120 all
Family, Danish, Sept 140 all
Fireside, for two, Dec 119 all
Quick, Apr 186 all
Salad, company, Aug 107 all
Salad, summer, July 122 all
Spring, Apr 184 all
Summer, June 142 all

MISCELLANEOUS

Camp cooking, plain and fancy, June 152 S, D
Citrus peeler, Nov 164 N, 180 C; Dec 144 S, D
Containers, airtight, for crisp relishes, Nov 209 all
Cooking afloat, July 108 N, C; Aug 86 S, D
Glasses, name tags for, Apr 160 all
Glassware, chemical, Dec 62 all
Hot pot cookery, Oct 102 all
Kitchen utensils, wooden, Dec 142 all
Marrow spoon, Nov 164 N, 180 C; Dec 144 S, D
Measuring, helpful ideas, Oct 172 all
Napkin fold, simple, Sept 166 N
Napkins folded to hold flatware, Feb 158 all
Roasting rack, V-shaped, Nov 209 all
Scales, Dec 141 N, 78 S, D
Strawberry huller, Nov 164 N, 180 C; Dec 144 S, D
Universal key, Nov 164 N, 180 C; Dec 144 S, D

NUTS

Almonds
almond chicken with rice, Nov 176 all
and cashews, candied, Dec 158 all
cake, pound, May 206 N, C; June 172 S, D
cake, sponge, July 132 N, D

***NUTS** (Cont.)*

Almonds (Cont.)
- cooky rounds, Dec 150 all
- crescents, sweet-nut, Nov 152 all
- Danish pastry, prune and almond, quick, Nov 190 all
- mayonnaise, Aug 87 N, C
- pineapple and praline diamonds, Mar 147 all
- strudel, Hungarian almond, Mar 156 all

Brazil nuts
- rice, Brazilian, Aug 98 all
- sundaes, hot, Jan 95 all

Cashews
- and almonds, candied, Dec 158 all
- nutty mushroom medley, Sept 159 all

Coconut, see listing under Fruit

Filbert cake, toasted, and chocolate cream, Feb 124 all

Macadamia tortoni, June 144 all

Nut crumb coffee cake, Nov 146 all

Nut crunch torte, June 135 all

Peanuts
- pie, peanut cream, Nov 198 all
- pilaf, Aug 99 N, C, 98 S, D

Pecans
- and walnuts, sugared, Dec 158 all
- cake, devil's food pecan, spicy, May 206 N, C; June 172 S, D
- Danish pastry, date and pecan, quick, Nov 192 all
- torte, huckleberry-pecan crunch, Aug 112 N
- torte, pecan zwieback, Feb 125 all

Pine nuts
- casserole, barley and pine nut, June 134 all
- torta, almond and pine nut, Feb 125 all
- with wild rice, Nov 169 all

Pistachio mayonnaise, Aug 87 N, C

Walnuts and pecans, sugared, Dec 158 all

POULTRY

Chicken
- almond chicken with rice, Nov 176 all
- and artichokes, Mar 155 N
- and vegetables, Oct 206 all
- baked, honey-glazed, Dec 111 all
- baked, with apple, Oct 195 all
- Basque, Aug 117 N, C; Nov 194 S, D
- breasts, baked, with sour cream, Apr 186 all
- breasts skordalia, Aug 87 N, C
- broth, sherried, Nov 92 all
- casserole, paella, Western, Dec 112 all
- cherry-glazed, Mar 155 N
- chicken-ham Marsala, Apr 196 all
- Chicken Jerusalem, Feb 145 all
- chicken laurel, Apr 192 all
- coconut chicken with fresh fruit, Mar 170 all
- creamed, with melon, Aug 84 all
- French, in cream, Mar 155 N
- in a pot, Oct 103 all
- in blue cheese sauce, May 158 all
- lasagne, chicken, with hunter's sauce, Feb 153 all
- livers alla romana, May 172 all
- livers with pineapple, June 135 all
- Malaysian, Feb 156 all
- mizutaki, May 167 all
- oven-fried, spicy, Oct 207 all
- pâté, mushroom and liver, Sept 119 all
- pâté-stuffed, Sept 119 all
- roast, Golden Gate, Feb 148 all
- roast, orange-glazed, Feb 137 C

***POULTRY** (Cont.)*

Chicken (Cont.)
- salad, asparagus chicken, Mar 182 all
- salad, sailor, July 111 N, C; Aug 88 S, D
- salad, strawberry chicken, Mar 182 all
- salad, summer squash, chicken-stuffed, July 122 all
- salad plate, kiwi chicken, June 169 all
- saltimbocca, Sept 118 all
- sandwich, tortilla, July 135 all
- sauté, Oct 206 all
- schnitzel, Oct 212 all
- soup, chicken noodle, Feb 134 all
- sweet-sour, barbecued, May 165 all
- Tijuana, with brassy rice, May 170 all
- tomato glazed, Feb 134 all
- walnut, Dec 124 all
- with mushrooms, Sept 119 all
- with Serbian sauce, Oct 207 all
- with soy-ginger glaze, Feb 122 all

Duck
- and kraut Borrill, Nov 169 all
- cassoulet, Western, Dec 135 all
- Peking, Western-style, Mar 164 all
- wild, with apricot sauce, Oct 214 all

Pheasant
- curried, Nov 164 S, D
- in sour cream sauce, Nov 163 S, D
- in wine, Nov 169 all
- roast, whole, Nov 163 S, D

Pigeon, band-tailed, with wine sauce, Oct 180 all

Turkey
- casserole, sliced turkey and gravy, Dec 161 C
- dinner, nothing-to-it, Apr 85 all
- Divan, Dec 161 C
- simmering, Dec 161 C
- soup, turkey vegetable, Dec 161 C
- Thanksgiving, new method, Nov 92 all

PRESERVING

Conserves, Jams, Jellies, Preserves, Butters

Champagne jelly, Nov 204 all

Peach jam, freezer, Aug 85 all

Port jelly, two-toned, Nov 202 all

Rose geranium jelly, Sept 164 S, D

Sangría jelly, Nov 202 all

Strawberry jam, sunshine, June 77 all

Wine, white, jelly with pineapple crescents, Nov 202 all

Wine jelly, Nov 200 all

Freezing

Chiles, fresh, Sept 74 N, S, D

Ices, fruit, Sept 84 all

Peach jam, Aug 85 all

Relishes

Chutney, banana yogurt, Jan 61 all

Chutney, mustard dill, Jan 61 all

Chutney, sour cream mint, Jan 61 all

Chutney, tomato lemon, Jan 61 all

Chutney, zucchini yogurt, Jan 61 all

SALAD DRESSINGS

Anchovy and garlic, Sept 138 all

Curry, for green salad, Mar 173 all

Green Goddess, Apr 83 all; Aug 60 all

Lime, a la Melinda, June 149 all

Oil-lemon, Apr 198 C

SALADS

Apple-onion, Golden Delicious, Feb 76 all

Asparagus chicken, Mar 182 all

Asparagus plate with mustard-caper dressing, Mar 193 N

Avocado-pineapple, Jan 87 all

Avocado with gazpacho, May 159 all

Beef, capered, June 185 all

Cabbage with mustard dressing, Apr 198 S, D

Chicken, sailor, July 111 N, C; Aug 88 S, D

Citrus, Mar 173 all

Coleslaw, apple, Dec 149 all

Corned beef, individual, Apr 198 S, D

Crab, piquant, Apr 198 S, D

Cranberry borscht ring, Nov 147 all

Cucumber, diced, July 107 all

Cucumbers in dill, Dec 149 all

Dill pickle cabbage, Mar 199 all

Eggplant with peppers, Aug 85 all

Giovanni's, Mar 189 all

Goddess, cantaloupe and Dungeness crab, Aug 61 all

Goddess, papaya and lobster, Aug 61 all

Goddess, pineapple and shrimp, Aug 61 all

Grapefruit and crab, Jan 95 all

Green, celery and avocado, June 135 all

Green, curry-dressed, Mar 173 all

Green, mixed, Italian-style, Oct 171 all

Greens, three, with cheeses, Mar 154 S, D

Ham and potato, molded, Apr 184 all

Kiwi chicken salad plate, June 169 all

Lettuce, butter, May 185 all

Mushroom and watercress, Jan 95 all

Orange buffet mold, Dec 110 all

Oyster, smoked, Dec 119 all

Papaya fruit plate, Aug 109 all

Persimmon, grapefruit, and avocado, Dec 117 all

Potato, Flemish, Aug 96 all

Potato, sliced, and herring, Aug 96 all

Shallot and greens, with cheeses, Mar 154 S, D

Slaw, bacon-curry, Mar 199 all

Slaw, sweet-sour, Mar 199 all

Spinach and bacon, Mar 141 all

Squash, summer, chicken-stuffed, July 122 all

Strawberry chicken, Mar 182 all

Tabouli, Aug 108 all

Tomato, sliced, Sept 117 all

Tomato and sweet onion platter, July 122 all

Touch of gold, Feb 126 C, 160 S, D

SANDWICHES

Beef, roast, and caviar, Sept 128 N, C

Cheese, Havarti, Sept 128 N, C

Cheese and meat, loaf, May 182 all

Coates's Dandies, cheese and onion, Sept 154 all

Cream cheese with asparagus, Sept 128 N, C

Egg and avocado on rye, Apr 169 all

Green chile cheese, July 113 all

Hamburger, burgundy-glazed, May 210 all

Hamburgers, over-baked bun, May 210 all

Herring, kippered, four different, Mar 149 C, S, D

Herring, open-faced supper, Mar 150 N

Herring, pickled, and egg yolk, Sept 128 N, C

Liverwurst and bacon, Sept 128 N, C

Pastrami, Feb 139 all

Pastrami and avocado muffins, Apr 169 all

Ramekins, Swiss custard, Sept 144 all

***SANDWICHES** (Cont.)*

Salmon, smoked, and cucumber, Sept 128 N, C
Salmon onion buns, Aug 114 all
Sausage, garlic, sauerkraut rolls, Oct 195 all
Shooting star, Danish, Mar 193 N
Spread, cheese, green herb, Sept 131 all
Spread, cheese, radish-shallot, Sept 131 all
Spread, cheese, toasted onion, Sept 131 all
Spread, corned beef, July 106 all
Taco picnic, June 140 all
Tortilla, July 135 all
Tuna rolls, capered, Aug 114 all
Waffle, baked, Apr 186 all

SAUCES AND SYRUPS

Apricot glaze, Aug 88 N, C
Béarnaise cream, June 160 N, C
Carne seca, Feb 137 S, D
Custard, Aug 88 N, C
Hollandaise, whole egg, May 196 C, S
Huckleberry, basic, Aug 112 N
Hunter's (salsa cacciatora), Feb 153 all
Lemon whipped cream, Apr 156 N; May 186 S, D
Macaroon cream, Apr 156 N; May 186 S, D
Maple syrup, Jan 93 all
Mayonnaise, almond, Aug 87 N, C
Mayonnaise, green, May 191 N; Sept 128 S, D
Mayonnaise, pistachio, Aug 87 N, C
Mushroom, May 194 C, S
Mushroom, for fish, Nov 152 all
Mushroom and avocado, May 185 all
Mushroom steak, Ken's, Apr 194 all
Parsley, Aug 87 N, C
Plum, for pork, Mar 186 all
Seaman's (salsa marinara), Feb 152 all
Sour cream mayonnaise, Jan 95 all
Sour cream or yogurt for eggplant, Oct 228 all
Spaghetti Beauregard, July 116 all
Sundae, Oriental, Feb 126 C, 160 S, D
Tomato, for pastas, Feb 152 all

SOUPS

Abalone cream, May 196 C, S
Bean, baby lima, Oct 200 all
Beef and lentil, Oct 200 all
Bisque, cucumber, chilled, Aug 113 C, S, D
Bouillabaise Antibes, Apr 208 all
Broth, chicken, sherried, Nov 92 all
Broth, vegetable, quick, July 108 N, C; Aug 86 S, D
Caldo xochilt, Mar 89 all
Casuela, Feb 137 S, D
Chicken, pungent, May 107 all
Chicken noodle, Feb 134 all
Chowder, clam, Beauregard, Mar 189 all
Clam, creamy, Nov 92 all
Consommé, beautiful, June 146 all
Consommé, vintners', Jan 95 all
Cress, cream of, Aug 113 C, S, D
Fish stockpot, Nov 150 all
Greens, spring, Apr 179 all
Leek potage, Oct 218 all
Lemon fish, Piraeus, Apr 210 all
Lettuce and egg, Oct 171 all
Maritata, Mar 89 all
Meatball, Greek (giouvarlakia), Sept 147 all
Minestrone, tonight and tommorrow night, May 168 all
Mushroom, mandarin, Nov 188 all

***SOUPS** (Cont.)*

Mushroom, Nancy, curried fresh, Aug 92 all
Onion, soup à l'oignon Stephens, Sept 154 all
Pea, green, curried, quick, July 108 N, C; Aug 86 S, D
Petite marmite, Mar 89 all
Potato, Swiss (erdöpfel suppe), May 201 N, C, 200 S, D
Seafood potpourri, Nov 147 all
Sherry tomato, quick, July 108 N, C; Aug 86 S, D
Stew, oxtail, three recipes, Jan 88 all
Stew, venison, Nov 166 all
Stock, brown, Mar 88 all
Stracciatella, Mar 89 all
Turkey vegetable, Dec 161 C

VEGETABLES

Artichokes
  and chicken, Mar 155 N
  and shrimp, marinated, July 72 all
  savory, May 193 N, D
Asparagus
  and eggs, Amandine, Mar 141 all
  platter, egg, asparagus, and salmon, May 182 all
  salad, asparagus chicken, Mar 182 all
  salad plate, with mustard-caper dressing, Mar 193 N
  sandwich, cream cheese and asparagus, Sept 128 N, C
  sandwich, Danish shooting star, Mar 193 N
  with ham rolls, Mar 193 N
Beans
  and beef, Mexican, July 111 N, C; Aug 88 S, D
  and smoked sausage, June 153 S, D
  baked, with beef, Mar 140 all
  cassoulets, two recipes, Dec 135 all
  Chinese long, in browned butter, May 108 all
  garbanzo sesame spread (humus tahini), July 72 all
  green, in Swiss cheese sauce, Apr 155 all
  green, marinated, Sept 142 all
  Italian, in a mist, May 194 N, D
  Italian, with meatballs, Oct 177 N
  lima, baby, soup, Oct 200 all
  picnic, Apr 184 all
  Tenaya, June 153 S, D
Beets
  salad ring, cranberry borscht, Nov 147 all
Broccoli
  Chinese, ginger garlic, May 108 all
  with cheese topping, Jan 87 all
Cabbage
  and beef, sweet-sour, Oct 170 all
  coleslaw, apple, Dec 149 all
  creamy, with peas, Sept 159 all
  kraut and duck Borrill, Nov 169 all
  salad, dill pickle cabbage, Mar 199 all
  salad, with mustard dressing, Apr 198 S, D
  sauerkraut, garlic sausage rolls, Oct 195 all
  slaw, bacon-curry, Mar 199 all
  slaw, sweet-sour, Mar 199 all
  toasted, Hungarian style, Nov 185 all
  toasted, pancakes, Nov 185 all
  with lamb, Chinese-style, May 189 N; June 160 S, D; Oct 176 C
  with pork, Oriental, May 189 N; June 160 S, D; Oct 176 C

***VEGETABLES** (Cont.)*

Carrots with steak strips, May 158 all
Cauliflower
  à la polonaise, Sept 158 all
  Roma, May 194 N, D
Celery, avocado green salad, June 135 all
Chicory
  soup, spring greens, Apr 179 all
Corn, Beale's special, Sept 154 all
Cucumbers
  bisque, chilled, Aug 113 C, S, D
  in dill, Dec 149 all
  salad, diced, July 107 all
  sandwich, smoked salmon, Sept 128 N, C
Daikon tomato appetizers, May 108 all
Eggplant
  broiled or barbecued, Oct 230 all
  fried, sauces for, Oct 228 all
  moussakas, individual, Nov 164 C
  oven-fried, Oct 228 all
  pan-fried, Oct 228 all
  sauté, three recipes, Oct 226 all
  skewered dolmathes, olives, July 72 all
  with mozzarella cheese, Sept 136 all
  with peppers, Aug 85 all
Hominy, Oriental, Nov 170 all
Jerusalem artichokes
  butter-steamed, Feb 145 all
  chicken Jerusalem, Feb 145 all
  scalloped, Feb 145 all
Leeks
  potage, Oct 218 all
  quiche, leek and mushroom, Jan 104 all
Lentil and beef soup, Oct 200 all
Lettuce
  salad, butter lettuce, May 185 all
  salad, Italian-style, Oct 171 all
  soup, lettuce and egg, Oct 171 all
Mushrooms
  abalone with mushroom sauce, May 194 C, S
  appetizer pancakes, Feb 150 all
  au gratin, June 134 all
  caps, snails in, Jan 109 C, S, D; Feb 126 N
  caps, with snail butter, Dec 161 N, S, D
  crêpes, ham, Apr 205 S, D; Oct 174 C
  meat roll, mushroom-stuffed, Oct 177 N
  much-more-than, Apr 196 all
  Mushrooms Modesto, Apr 194 all
  nutty, medley, Sept 159 all
  pâté, mushroom and liver, Sept 119 all
  quiche, leek and mushroom, Jan 104 all
  salad, mushroom and watercress, Jan 95 all
  sauce, for fish, Nov 152 all
  sauce, mushroom, avocado, May 185 all
  sauce, steak, Ken's, Apr 194 all
  soup, mandarin, Nov 188 all
  soup Nancy, curried fresh, Aug 92 all
  with chicken, Sept 119 all
  with veal strips, Nov 194 N
Mustard greens
  soup, pungent chicken, May 107 all
  soup, spring greens, Apr 179 all
Okra, Chinese, golden crusty, May 107 all
Okra with beef, Feb 134 all
Onions
  beef, two-onion, June 153 C
  buns, salmon onion, Aug 114 all
  eggs with onions, peppers, June 142 all
  liver in green onion sauce, Jan 86 all
  pie, beef and onion, Oct 177 N
  salad, Golden Delicious apple-onion, Feb 76 all

VEGETABLES (Cont.)
Onions (Cont.)
soupe à l'oignon Stephens, Sept 154 all
spread, toasted onion cheese, Sept 131 all
spring, with Mongolian lamb, June 153 C
sweet, and tomato platter, July 122 all
sweet, plus, May 159 all
tarte à l'oignon, Jan 99 all
with gingered oysters, June 153 C
Parsley sauce, Aug 87 N, C
Peas
pea pods piper, Apr 190 all
pulao, Sept 159 all
snow peas, with celery, May 108 all
soup, curried green pea, quick, July 108 N, C
with creamy cabbage, Sept 159 all
with pasta, Aug 117 S, D; Oct 174 N, 189 C
with pimiento, May 194 N, D
Peppers
chiles rellenos, Sept 74 N, S, D, 166 C
chiles rellenos puff, Apr 154 all
eggs with onions, peppers, June 142 all
green chile cheese, July 113 all
jalapeño butter, July 113 all
quiche, pepper ring, Jan 104 all
with eggplant, Aug 85 all
with roast beef, Oct 105 all
Potatoes
nests, Nov 194 N
puff balls, Nov 180 S, D
salad, Flemish, Aug 96 all
salad, molded ham and potato, Apr 184 all
salad, sliced potato, herring, Aug 96 all

VEGETABLES (Cont.)
Potatoes (Cont.)
soup, Swiss (erdöpfel suppe), May 201 N, C, 200 S, D
Radishes
sandwich, Havarti cheese and radishes, Sept 128 N, C
spread, shallot cheese, Sept 131 all
Shallots
and greens salad, Mar 154 S, D
radish cheese spread, Sept 131 all
Spinach
appetizer pancakes, Gruyère and spinach filling, Feb 150 all
cream and cheese, May 202 all
fillet of sole Florentine, June 144 all
ranch house, hearty, May 202 all
rice, green, Aug 98 all
roll, stuffed, Mar 193 C, S, D; Apr 170 N
roulade, soufflé, spinach and cheese filling, Nov 158 all
salad, spinach and bacon, Mar 141 all
skillet, quick, May 202 all
soup, spring greens, Apr 179 all
tart, spinach shrimp, Apr 163 all
Veal Florentine, May 208 all
Squash
pumpkin cheese pie, Oct 171 all
pumpkin sundae pie, Nov 198 all
pumpkin tarts, Nov 93 all
summer, gratinée, Sept 158 all
summer, salad, chicken-stuffed, July 122 all
zucchini, almond-topped, July 106 all
zucchini, garlic buttered, Dec 161 N, S, D
zucchini, Mediterranean, May 194 N, D

VEGETABLES (Cont.)
Squash (Cont.)
zucchini, veal, Dec 122 all
zucchini-rice casserole, Feb 123 all
zucchini yogurt chutney, Jan 61 all
Tomatoes
and sweet onion platter, July 122 all
appetizers, daikon tomato, May 108 all
chutney, tomato lemon, Jan 61 all
curry-glazed, with rice, Sept 158 all
juice, clam-and-tomato, hot, Aug 108 all
pilaf-stuffed, Sept 156 all
salad, sliced tomato, Sept 117 all
sauces, Italian, three recipes, Feb 152 all
soup, Sherry tomato, quick, July 108 N, C; Aug 86 S, D
with eggplant sauté, Oct 226 all
Watercress
cream of cress soup, Aug 113 C, S, D
salad, mushroom, watercress, Jan 95 all
soup, spring greens, Apr 179 all

YOUNG PEOPLE'S COOKING
Cakes, chocolate ribbon, May 187 N, C
Candy house, Dec 78 C
Cassoulet in brief, June 77 all
Chocolate sprinkle rounds, May 186 N, C
Cinnamon crisps, May 186 N, C
Coffee spiral, Danish, Nov 148 all
Ice cream fizz, rich, July 126 all
Jam, strawberry, sunshine, June 77 all
Measuring, helpful ideas, tools, Oct 172 all
Snow cones, Feb 79 all
Strawberries, May 186 N, C
Tart, apricot, cheese-latticed, June 77 all
Tea party for mothers, May 186 N, C

GARDENING AND LANDSCAPING

ANNUALS
Aster, China *(Callistephus chinensis)*, May 254 C, 264 S, D
Baby's breath *(Gypsophila)*, June 191 N
Bloom, summer-fall, June 189 C
Border, filling in with annuals, Aug 119 C
Busy Lizzie *(Impatiens walleriana)*, Apr 223 N
Calceolaria, May 216 N
Calendulas, Sept 190 C, S, D
Candytuft, hyacinth-flowered, Oct 235 D
Cornflower 'Snowball' *(Centaurea cyanus)*, Mar 90 all
Daisy, African *(Dimorphotheca sinuata)*, Nov 100 S, D
Daisy, gloriosa, in containers, Apr 223 S
Flowers right away, Mar 201 S
Marigold, signet *(Tagetes tenuifolia)*, Mar 203 C
Marigolds, Apr 225 D
Marigolds, Nugget Series, May 216 S
Nasturtiums, Mar 201 C
Nasturtiums in pots, Apr 223 N
1969 All-American Selections, Mar 90 all
Pansies, planting, Mar 203 S
Pansies, planting single color, Nov 214 S
Periwinkle, Madagascar *(Catharanthus roseus)*, Mar 202 D
Periwinkle, Madagascar dwarf *(Catharanthus roseus)* 'Polka Dot,' Mar 90 all
Petunias, fall planting, Nov 214 S
Phlox, dwarf, Oct 235 D

ANNUALS (Cont.)
Plant combinations, Oct 235 D
Planting, fall, Sept 171 D
Planting, fall, *Sunset* readers' report on favorites, Sept 174 C, S, D
Planting, June, June 190 N
Portulaca, Mar 201 D; May 263 N, 215 C
Rain, plants which withstand, Sept 172 S
Seed for fall open-ground sowing, Nov 230 all
Snapdragons, rust on, Oct 235 S
Snow-on-the-mountain *(Euphorbia marginata)*, Mar 243 N
Starting from seed, Apr 223 C
Sunflower seeds, June 197 all
Sunflowers, May 215 S
Sweet peas, fall planting, Sept 192 N, C, 194 S, D
Sweet peas, planting, Mar 202 N
Winter, preparing soil for, Sept 171 C
Zinnias, June 189 C
Zinnias, 1969 All-America Selections, Mar 90 all

ARRANGEMENTS
Centerpiece, holly and ivy, Dec 164 C
Cut flowers, making last, July 138 C; Aug 120 N
Dried material, gathering, June 189 C
Flower heads using dried materials, Apr 114 N, C, 137 S, D
Green flowers, Mar 218 all

BOOK REVIEWS
Chrysanthemums, Hardy, for Idaho, Apr 225 N
Ficus: The Exotic Species, Aug 119 C
Flowering Plants for Year-Round Color in Southern California, Apr 224 S
Garden and Patio Building Book, a *Sunset* book, Apr 116 all
Landscape Guide for Homeowners, Practical, Dec 163 S
Native Shrubs of the San Francisco Bay Region, Feb 167 C
Pesticide Information and Safety Manual, The, June 189 C
Pruning Landscape Trees, Oct 236 C
Rhododendrons and Azaleas, Dec 176 all
Roses, 1969 Handbook for Selecting, Mar 201 N
Spray Schedule for Home Orchards, Jan 112 N
Tree Finder, A California, May 217 C
Trees, Staking Landscape, Nov 212 S, D
Trees of Central California, Introduced, July 137 C
Vascular Plants of the Pacific Northwest, Sept 171 N

BULBS AND BULBLIKE PLANTS
Agapanthus, June 189 C
Agapanthus 'Queen Anne,' Aug 123 S, D
Anemone, Japanese *(A. hupehensis japonica)*, Nov 100 N, C

***BULBS** (Cont.)*

Angel's tears *(Narcissus triandrus)*, Oct 237 C
At nurseries in late August, Aug 119 C
Begonias, tuberous, Apr 228 C, S
Begonias, tuberous, warnings, June 189 C
Begonias, tuberous, winterizing, Oct 237 N
Bloom, narrow flower bed, Oct 264 N, C
Buttercup, Bermuda *(Oxalis pes-caprae)*, Feb 168 C
Chionodoxa sardensis, Mar 226 N
Colchicum, Aug 120 N
Crocus chrysanthus 'Blue Pearl,' Mar 227 N
Cutting back after bloom, Apr 223 C
Cyclamen *(C. persicum)*, for winter color, Oct 268 D
Daffodils, previewing varieties, Mar 201 N
Daylilies *(Hemerocallis)*, Nov 100 N, C
Daylilies, planting, Sept 171 N
Freesias, Oct 235 C
Gladiolus, fall bloom, Apr 225 D
Gladiolus, 1969 All-America, Jan 111 D
Gladiolus, pest control, May 216 N
Gladiolus, planting, July 137 N
Gladiolus, storing, Sept 173 N
Hyacinth *(Galtonia candicans)*, Apr 225 N
In containers for indoor bloom, Oct 260 all
In containers for quick color, Nov 212 C
Iris, bearded, dividing, Aug 120 C
Iris, Japanese *(I. kaempferi)*, Mar 241 S, D; Nov 239 C
Iris reticulata, Oct 273 N
Lilies, growing, Nov 224 all
Lily, fortnight *(Moraea iridioides)*, Apr 225 S
Lily, Kaffir *(Clivia miniata)*, Apr 223 D
Lily, spear *(Doryanthes palmeri)*, May 217 C
Lily-of-the-Nile *(Agapanthus africanus)*, Nov 100 N, C
Naturalize, how to, Oct 242 all
Ornithogalum arabicum, Sept 172 C
Planting hints, Sept 171 C
Planting ideas, spring bulbs, Oct 236 C
Planting in June, June 190 N
Planting spring bulbs, Sept 178 N
Ranunculus, Nov 211 C, S, D
Scilla tubergeniana, Mar 226 N
Star of Persia *(Allium albopilosum)*, July 137 N
Storage, old refrigerator, Oct 235 N
Tigridias, Feb 173 C, S, D
Tulips, December planting, Dec 163 S
Tulips, species, Oct 252 all

CONTAINER GARDENING

Asparagus, fern *(A. sprengeri)*, May 215 D
Azaleas, hanging, Mar 203 S
Bonsai, the art of, Nov 236 all
Bonsai, instant, Nov 216 all
Bonsai pot, gift idea, Dec 180 all
Buckeye, California *(Aesculus californica)*, as bonsai, Dec 195 C
Bulbs, for indoor bloom, Oct 260 all
Bulbs, for quick color, Nov 212 C
Chrysanthemum tree, Mar 202 S
Chrysanthemums for quick color, Dec 164 D
Citrus, Nov 211 C
Color, portable, Apr 223 C
Color, summer-to-fall, May 215 D
Containers, Mexican clay, Aug 119 S
Containers, preparing, Apr 225 N
Daisy, gloriosa, Apr 223 S
Euonymus, evergreen *(E. japonica)*, May 252 D

***CONTAINER GARDENING** (Cont.)*

Exhibiting, stage for, Apr 104 all
Gift plants, care, Jan 111 D
Hanging baskets, plants for, June 194 all
Hanging baskets for coast, Feb 167 S
Hanging baskets, quick color, July 138 N
Hanging baskets, 17 plants for, May 94 all
Hanging plant in high window, June 190 S
Hanging plants, all-green, June 208 S, D
Harry Lauder's walking stick *(Corylus avellana* 'Contorta'), Feb 178 N
Herbs, six, in half strawberry jar, Oct 236 S
Hot weather care, June 189 D
Hydrangea macrophylla, Feb 167 N
Nasturtiums, Apr 223 N
Palm, lady *(Rhapis excelsa)*, May 253 D
Palm, sago *(Cycas revoluta)*, May 253 D
Pine, longleaf *(Pinus palustris)*, May 253 D
Planters, pedestals, flue tile, Sept 190 N; Oct 258 S, D
Plectranthus australis, Apr 256 S
Plumeria rubra, May 217 S
Podocarpus, Nov 211 C
Podocarpus nagi, Nov 233 C, S, D
Pomegranate, Nov 211 C
Roses, Jan 127 C, S, D
Shadow box for fence, wall, Apr 279 N
Spruce seedlings, freezing in Alaska, Nov 211 N
Trees, shrubs, small flowering, Feb 174 all

ESPALIERING

Pyracanthas, Nov 240 N
Ready-made, Oct 237 S

FERNS

Sword *(Polystichum)*, cuttings, Sept 172 N

FRUITS

Apples, dwarf, Feb 194 N
Birds, net to protect fruit, June 189 N
Blueberries, summer care, July 137 N
Cherry, ground *(Physalis pruinosa)*, May 226 all
Citrus, aphids on, Feb 167 S
Citrus, fall pests, Sept 171 S, 172 D
Citrus, growing in tub, Nov 211 C
Citrus, summer care, July 150 C, S, D
Combination fruit trees, Dec 189 N
Crabapple, Japanese *(Malus floribunda)*, Mar 203 C
Fig 'Brown Turkey', Aug 134 D
Filbert, European *(Corylus avellana)*, Jan 111 N
Grape arbors, Feb 198 N
Grapes, protecting, Aug 120 D
Lingonberry *(Vaccinium vitis-idaea)*, Nov 211 N
Nectarines, dwarf, Feb 194 C, 192 S, D
Olives, preventing fruit crop, May 215 S, 217 D
Olives, shaping, Nov 214 D
Orange 'Chinotto,' Aug 134 D
Peaches, dwarf, Feb 194 C, 192 S, D
Persimmons, fruit drop, July 137 C
Pomegranate, growing in tub, Nov 211 C
Pomegranate 'Wonderful,' June 189 D; Aug 134 D
Raspberries, red, Feb 201 N
Spray Schedule for Home Orchards, pamphlet review, Jan 112 N
Strawberries, raised bed for, Feb 167 C
Strawberries, speeding growth, Feb 168 S
Strawberries as landscape plant, Mar 214 C; May 248 S, D

GARDEN STRUCTURES, GREENHOUSES, PLANT SHELTERS

Bench, rhododendrons, Nov 255 N, S, D
Garden and Patio Building Book, a *Sunset* book, Apr 116 all
Greenhouse, portable patio, June 189 N
Greenhouse remodel, Apr 234 all
Home nursery, Mar 222 N
Raised beds, retaining walls, Oct 238 N, C, D
Storage shed, Sept 103 all
Work center, June 222 C, S, D
Work center, Strybing Arboretum - *Sunset Magazine* Demonstration Home Gardens, San Francisco, Nov 94 all

GARDEN TECHNIQUES AND MAINTENANCE

Bare-root, balled and burlapped plants, care until planting, Nov 211 C
Bonsai, the art of, Nov 236 all
Bulb storage, old refrigerator, Oct 235 N
Bulbs, cutting back after bloom, Apr 223 C
Caliche, how to deal with, Oct 236 D
Chores, end of summer, Alaska, Oct 237 N
Clean look for garden, July 137 D
Cleaning, grooming house plants, Dec 164 N
Composting, Oct 235 N
Containers, preparing, Apr 225 N
Crust on soil, preventing, July 137 N
Cuttings, tent for rooting, May 215 C
Desert gardening, summer, Aug 119 D
Desert gardening chores, Sept 172 D
Disbudding camellias, Feb 167 N
Dormant spraying, Nov 211 C
Drainage, check during rainfall, Feb 167 C
Fertilizers, liquid, hose proportioner, Aug 120 C
Fertilizing camellias, Apr 224 C
Fertilizing trees, June 189 S
Flowers, faded, picking off, July 137 C
Frost, readying in Alaska, Sept 171 N
Frost damage, Jan 111 D; Mar 241 N, 201 S
Frost protection, flowering shrubs, Mar 203 N
Frost protection, tender plants, Dec 163 S, D
Gardening chores, early morning, Aug 119 N
Grafting, easy method, Jan 114 all
Greenhouse, poor man's, Sept 172 C
Greenhouse gardening in Alaska, Apr 224 N
Ground covers, cutting back, May 216 D
Hydro-mulching slopes, Oct 238 S
June gardening, No. Calif., June 190 C
Lawn mowing, Apr 223 C
Lawn planting preparation, Mar 202 D
Lawn renovating, Mar 201 N
Lawn reseeding, Sept 172 D
Maintenance, easier, planting for, Apr 223 N
May gardening chores, Alaska, May 217 N
Mulch, pine needle, Oct 237 C
Mulch, plastic, June 190 N
Mulching, May 215 C; Aug 119 N
Neglected plants, first aid for, Sept 171 D
Peat pots, planting tips, June 189 D
Pesticide use, pollution problems, Apr 225 C
Pinching plants back, Apr 224 C; May 216 D
Plant labels, Apr 224 N
Planting, fall, Sept 173 N, 171 S
Planting, winter bloom, Oct 106 C, S, D
Planting, hot weather, July 138 D
Planting, transplanting broad-leafed evergreens, Sept 172 N
Planting, after frost, Jan 111 S
Planting a slope, Oct 235 S

***GARDEN TECHNIQUES, MAINTENANCE** (Cont.)*

Planting preparation, Nov 211 D
Planting, ground cover, Sept 172 C
Planting spring bulbs, Sept 178 N
Polyethylene sheets, uses for, Nov 212 C
Pots, sterilizing, Feb 167 D
Readying new lot for gardening, Oct 236 N
Reflected heat, protecting plants, Aug 120 D
Replacing old plants, shrubs, Oct 235 C
Root ball, size of, Jan 111 N
Root pruning, Feb 167 N
Roots, greedy, stopping, Aug 119 N
Runoff, dry stream bed for, Jan 78 all
Rural land, ridding of undesirable plants, Sept 200 C, 197 S, D
Sealing cuts after pruning roses, Feb 167 S
Seed collecting in your garden, Oct 236 N
Seedlings, transplanting, May 216 N
Seeds, avoiding waste, Apr 223 N
Soil, preparing, Mar 214 S, D; May 248 C
Soil mixing area, Oct 237 D
Sprays, aerosol, Aug 119 N
Staking perennials, June 190 N
Suckers, June 192 C
Sunburn protection, parasols for young trees, Aug 119 D
Ties for trees, Nov 212 S, D
Transplanting azaleas, rhododendrons, Feb 190 N, C
Transplanting, beware of pests, Apr 225 C
Transplanting cactus, Mar 201 D
Transplanting shrubs, Mar 202 N
Transplanting tips, Apr 223 D
Transplanting trees, shrubs, fall, Oct 235 N
Transplanting wildflowers, Jan 111 S
Trees, preventing toppling, Nov 214 S
Trees, protecting trunk from bulldozer, Sept 192 S, D; Nov 243 N
Weeding while mowing lawn, July 137 C
Williwaw, prevent winter kill, Feb 167 N
Wilting, newly set plants, Aug 119 C
Wind, fall, preparing for, Sept 172 N
Wind damage, minimizing, Feb 167 D
Wind protection for trees, Oct 237 S
Winds, Santa Ana, protection, Sept 171 S

GROUND COVERS

(See Lawns, Ground Covers)

HERBS

Beginner's garden, Apr 225 N
Borage *(Borago officinalis)*, Oct 235 N
Gift ideas, June 197 all
Parsley, May 215 N
Seed packets as gifts, Dec 163 N
Six kinds in half strawberry jar, Oct 236 S

HOUSE PLANTS

Alaskan indoor garden, Jan 116 N
Bromeliads, July 167 S, D; Nov 248 N
Cleaning and grooming, Dec 164 N
Croton *(Codiaeum variegatum)*, Feb 173 N
Gift plants, care, Jan 111 D
Indoor plants, Tucson, Ariz., Feb 198 D
January care, Jan 111 N
Kalanchoe blossfeldiana, Dec 184 N, 174 C, 188 S, D
Kitchen window garden, Oct 235 C
Miniature garden in glass container, Dec 170 all
Palm, sago, Nov 211 N
Planter, rolling pedestal, Oct 140 all
Tropical garden indoors, Jan 58 N; Feb 201 S, D

***HOUSE PLANTS** (Cont.)*

Vacation care, July 138 C, S
Watering indoor gardens, Feb 168 N
Window garden, Oct 235 C

LANDSCAPING

Aviaries in garden, Sept 62 all
Aviaries, integrating into garden, Sept 174 N
Bloom, narrow flower bed, Oct 264 N, C
Border, colorful all year, Oct 269 C
Bulbs, spring, planting ideas, Oct 236 C
Color, fall, shrubs for, Nov 211 S
Color, fall, trees for, Sept 173 N; Oct 237 C; Oct 240 all
Color, for coastal gardens, Jan 111 S
Color, instant, from nursery, July 137 C
Color, portable, Apr 223 C
Color, spring, for desert garden, Oct 235 D
Color, summer-to-fall, containers, May 215 D
Cottonwoods, June 208 N, 190B S, D
Dark places, Sept 194 N, C; Oct 266 S, D
Desert garden, Apr 264 D
Desert garden, all green, Aug 120 D
Desert garden attracts wildlife, May 86 D
Desert washes, May 230 D
Dry stream bed for runoff, Jan 78 all; Oct 250 N, 258 C
Entry gardens, three adjoining, Sept 80 N, C
Flower garden, planning, May 216 C
Flowering Plants for Year-Round Color in Southern California, Apr 224 S
Flowers, vegetables together, Apr 240 all
Flowers right away, Mar 201 S
Garden in six months, July 144 N, C
Garden in mesquite grove, Apr 250 D
Ground covers, walk-on, Mar 238 N
Hillside garden with house, Oct 126 S, D
Hillside garden beside beach, Nov 122 N, C
Ideas, Fashion Square shopping centers, So. Calif., Mar 96 S, D
Irrigation bridge of building blocks, May 234 all
Lakeside garden, low-maintenance, Aug 122 N
Landscape Guide for Homeowners, Practical, Dec 163 S
Lawn substitute, planting combination, Nov 239 N, D
Maintenance, reducing with leaves, wood, stone, Apr 272 C, 279 S, D
Narrow spaces, skinny plants for, Sept 171 S
Overhead protection, Sept 93 all
Pathways, ideas from Japan, June 84 all
Perennials, where to grow, June 192 N
Plant combination, woodsy, July 137 S
Plant combinations, annuals, Oct 235 D
Plants surrounded by concrete, Nov 228 C, S, D; Dec 195 N
Practical Landscape Guide for Homeowners, book review, Dec 163 S
Pre-spring bloom, fall planting, Oct 106 C, S, D
Privacy on 50-foot lot, July 102 N
Putting green, hybrid Bermuda, June 190D S, D
Railroad ties, Sept 196 N; Oct 110 C, S, D
Raised beds, retaining walls, Oct 238 N, C, D
Remodeled garden, privacy, June 78 all
Remodeled garden, spring-flowering, Oct 258 N
Rock garden, color ideas, Apr 242 all
Rock gardens, colorful shrubs for, Nov 233 N

***LANDSCAPING** (Cont.)*

Rocks, dug-up, ideas for use, Oct 245 N, 266 C
Roof gardens, London's Royal Borough of Kensington, May 229 all
Side yard vegetable garden, children's retreat, Apr 238 all
Slope, raised beds on, May 216 N
Stone mosaic under tree, July 137 C
Streetside garden, two-faced, May 256 C
Trees, protecting trunk from bulldozer, Sept 192 S, D
Trees, small, for patio plantings, Feb 167 N
Waterfalls, July 148 N; Aug 122 C
Waterside plants, Mar 243 S, D
Winter-flowering shrubs, Jan 111 C; Dec 163 N
Winter-flowering trees, Dec 163 N

LAWNS, GROUND COVERS

Aaron's beard *(Hypericum calycinum)*, Mar 202 C; July 160 N
Bellflower, Serbian *(Campanula poscharskyana)*, Mar 202 N
Bermuda, hybrid, planting, June 206 S, D
Bermuda, hybrid, putting green, June 190D S, D
Birdsfoot trefoil, Apr 256 D
Bishop's weed *(Aegopodium podograria variegatum)*, May 258 N, 232 C, 254 D
Cape weed *(Arctotheca calendula)*, Aug 123 S, D
Cotoneaster microphylla cochleata, Dec 163 N
Daisy, African, trailing *(Osteospermum fruticosum)*, Aug 123 S, D
Dichondra, effect of frost, Jan 111 S
Dichondra, low patches, Sept 171 C
Dichondra, planting, Apr 223 D
Dichondra, when to water, Aug 119 S
Fescue, blue, Aug 119 N; Oct 236 C
Gazanias, Nov 211 C
Ground cover planting preparation, Sept 172 C
Ground covers, cutting back, May 216 D
Ground covers, fall planting, Nov 211 D
Heather (*Erica carnea* 'Springwood'), Feb 181 N
Hydro-mulching slopes, Oct 238 S
Ice plant, keeping weeds out, Mar 203 S
Ice plants, May 44 N, 218 C, S, D
Ivy, trimming, Mar 201 S
Juniper, Andorra *(Juniperus horizontalis)*, May 217 N
Korean grass *(Zoysia tenuifolia)*, removing bumps from, May 215 S
Lantana, May 215 D
Lawn, dry spots, July 137 S
Lawn, dry spots, wetting agent for, Sept 171 N
Lawn, fall care, Oct 236 S
Lawn, fall planting, Sept 171 N; Oct 235 C
Lawn, keeping healthy, June 191 C
Lawn, mowing, Apr 223 C
Lawn, nitrogen deficiency, Apr 225 S
Lawn, power tools to rent, Sept 172 S
Lawn, preparing to plant, Mar 202 D; Sept 171 C
Lawn, renovating, Mar 201 N
Lawn, reseeding, Sept 172 D
Lawn products, application, Oct 235 S
Lawn substitute, Nov 239 N, D
Morning glory, ground *(Convolvulus mauritanicous)*, Aug 134 D
Native ground covers: See Natives

***LAWNS, GROUND COVERS** (Cont.)*

Periwinkle, Madagascar *(Catharanthus roseus)*, July 137 D
Periwinkle, Madagascar, dwarf *(Catharanthus roseus)* 'Polka Dot,' Mar 90 all
Plectranthus australis, Apr 256 S
Pyracantha, Jan 116 C, S, D
Rupturewort *(Herniaria glabra)*, Mar 238 N
St. Augustine grass, June 219 S, D; July 163 C
Santolina chamaecyparissus, S. virens, May 256 N
Sod-roof mailbox, Apr 224 S
Strawberry, Apr 223 D
Thyme, creeping *(T. serpyllum)*, Mar 238 N
Thyme, woolly *(T. lanuginosus)*, Mar 238 N
Vincas, new varieties, June 190 S

MISCELLANEOUS

Botanical names, how to read, Mar 214 N; Apr 260 C, S, D
Child gardeners, encouraging, June 200 all
Christmas greens, Dec 163 N
Gift ideas for gardeners, Dec 163 C
Importing plants from Canada, Apr 232 all
Mail-order hucksters, June 189 C
Mother's Day plant gift, May 215 N
Nursery data, computerized, Oct 235 N
Nursery sales, September, Sept 172 C
Plants by telephone, Mar 201 C; May 217 S
Seed catalogs, Jan 111 N
Summer-fall garden contest, *Sunset's*, 1970, May 248 N, 263 C, 232 S, D
Summer-fall garden contest, *Sunset's*, winners, Apr 86 all
Summer-fall youngsters' garden contest, *Sunset's*, 1970, June 201 all
Summer-fall youngsters' garden contest, *Sunset's*, winners, Apr 100 all
Sunflower contest, giant, May 216 S
Watson, Max, obituary, Jan 111 C, S

NATIVES

Buckeye, California *(Aesculus californica)*, as bonsai, Dec 195 C
California Tree Finder, A, May 217 C
Currant, red flowering *(Ribes sanguineum)*, Apr 228 N
Fairy slipper *(Calypso bulbosa)*, Apr 272 N
Fern, licorice *(Polypodium vulgare)*, Mar 201 N
Fritillary, yellow, or yellow bells *(Fritillaria pudica)*, Apr 272 N
Iris, arctic *(I. setosa)*, June 190 N
Kinnikinnick *(Arctostaphylos uva-ursi)*, Jan 122 N
Mahonia, long leaf *(M. nervosa)*, Nov 233 N
Manzanitas *(Arctostaphylos)*, Nov 240 C, S, D
Mesquite, catching dripping sap, Mar 233 D
Native Shrubs of the San Francisco Bay Region, book review, Feb 167 C
Oak, live *(Quercus agrifolia)*, Oct 236 C
Oak, valley *(Quercus lobata)*, Oct 236 C
Oregon grape *(Mahonia aquifolium)*, Jan 112 N
Oregon grape, from seed, July 138 N
Plant collecting regulations, national forests, Oct 235 N
Poppies, California, ridding flower bed of, Oct 235 S
Poppy, Matilija *(Romneya coulteri)*, Feb 188 C, S, D
Poppy, prickly, July 152 all
Trilliums, Mar 206 N, C

***NATIVES** (Cont.)*

Wildflowers in Washington, Apr 250 N
Wildflowers, transplanting, Jan 111 S
Wintergreen, *(Pyrola uniflora)*, Apr 272 N
Yellow-eyed grass *(Sisyrinchium californicum)*, Nov 222 all

PAVING

Concrete walk, redwood frames, July 89 N, C, 100 S, D
Exposed aggregate pads, July 92 N, C
Gravel, renewing, Dec 164 N
Irrigation bridge building blocks, May 234 all
Moss, removing from paving, Mar 116 S, D; Apr 135 N; May 116 C
Parking strip, three ideas, Jan 125 N
Pathways, ideas from Japan, June 84 all
Plants surrounded by concrete, Nov 228 C, S, D; Dec 195 N
Rocks, ideas for use, Oct 245 N, 266 C
Walkway, mosaic, Apr 272 S; May 266 N, C; Sept 182 D
Wooden floors, steps, Feb 100 all

PERENNIALS

Artichoke, ornamental, Feb 192 N
Aster, Stokes *(Stokesia laevis)*, Aug 139 N
Aster 'Wonder of Stafa' *(A. frikartii)*, Nov 100 N, C
Astilbe, Nov 100 N, C
Baby's breath *(Gypsophila)*, June 191 N
Begonias, fibrous, Sept 172 C
Bellflower, Serbian *(Campanula poscharskyana)*, Mar 202 N
Bloom, second-time, June 191 C
Candytuft, evergreen *(Iberis sempervirens)*, Feb 167 S; Mar 202 C
Canterbury bells, Oct 236 D
Catharanthus roseus (Vinca rosea), Apr 236 C, S, D
Centaurea cineraria, Mar 213 all
Chicory *(Chichorium intybus)*, Aug 143 N, 128 S, D
Chrysanthemum tree, Mar 202 S
Chrysanthemums, Sept 171 D; Nov 212 C
Chrysanthemums, cushion, Oct 236 N Nov 100 N, C
Chrysanthemums, Hardy, for Idaho, booklet review, Apr 225 N
Chrysanthemums, quick color, Oct 237 D
Chrysanthemums for quick color, Dec 164 D
Coleus, growing from seed, Feb 168 C
Coleus 'Pegasus,' Aug 123 S, D
Daisy, Michaelmas, Aug 132 C, 137 S, D
Daisy, Shasta, Nov 100 N, C; Apr 230 N, 249 C, S, D
Daisy, Transvaal, dividing, Mar 202 C
Delphiniums, Oct 264 D
Dianthus 'Kit Carson,' May 216 C
Dusty miller, Mar 213 all
Edelweiss *(Leontopodium alpinum)*, May 217 C
Euphorbia myrsinites, May 215 N
Felicia 'Santa Anita,' Aug 123 S, D
For rock gradens, Apr 242 all
Fountain grass *(Pennisetum setaceum)*, Aug 119 D; Dec 163 D
Gazanias, Sept 172 D
Geraniums, carefree, Apr 268 C, S, D
Geraniums, taking cuttings, Sept 173 N
Hellebores, Nov 100 N, C
Hepatica americana, Mar 227 N
Hollyhocks, Nov 212 C
Landscaping with, June 192 N
Lupines, Russell, Apr 236 N

***PERENNIALS** (Cont.)*

Marguerite 'Palos Verdes,' Aug 123 S, D
Phlox, Aug 120 N
Planting, Nov 212 C, 211 S
Planting in June, June 190 N
Poppies, Oriental, July 138 N
Poppy, Iceland, 'Champagne Bubbles,' Nov 214 D
Primrose, Polyanthus, Apr 256 N, C
Salvia farinacea, Apr 225 D
Santolina chamaecyparissus, Feb 167 D; May 256 N; Sept 196 C
Santolina virens, May 256 N
Senecio cineraria, Mar 213 all
Senecio leucostachys, Mar 213 all
Staking, June 190 N
Violas, Feb 182 N
Violets, sweet, Feb 168 D

PESTS, INSECTS, DISEASES

Anthracnose, sycamores, Mar 208 N
Aphids, birds attracted by, June 189 S
Aphids on camellias, Jan 111 S
Aphids on citrus, Feb 167 S
Birds, net to protect fruit, June 189 N
Birds, wasps, protection from, Aug 120 D
Citrus, fall pests, Sept 171 S, 172 D
Control, May chores, May 215 N
DDT, insecticides instead of, Aug 58 all
Damping off, preventing, Nov 211 N
Dormant spraying, Nov 211 C
Gladiolus, pest control, May 216 N
Iron chlorosis, May 215 S
Lacewing larvae, control by, July 142 all
Lawn products, care in applying, Oct 235 S
Leaf miners, Mar 236 all
Mosquitoes, July 157 N, 148 C, 163 S, D
Pesticide Information and Safety Manual, The, booklet review, June 189 C
Pesticide shelf life, May 215 C
Pesticide use, pollution problems, Apr 225 C
Pine, Aleppo, insect damage, Mar 203 D
Powdery mildew, June 191 C; Nov 211 N
Privet weevil, Feb 168 D
Rust on snapdragons, Oct 235 S
Scale insects, Feb 188 N
Sciarid fly, May 215 C; Aug 120 N
Snails, Feb 181 C, S, D
Snails, slugs, granular controls, Apr 223 C, S
Snails, summer control, Aug 120 S
Spittlebugs, Aug 119 S
Spray Schedule for Home Orchards, pamphlet review, Jan 112 N
Tree transplants, beware of pests, Apr 225 C
Vegetables, insecticides for, June 199 all
Wasps, *Trichogramma*, July 142 all
Woolly aphid, Jan 112 C
Yellow jackets, eradicating, June 202 all

PROPAGATION

Air-layering, Jan 59 N; Feb 203 S, D
Annuals, sowing seed, June 189 S
Annuals, starting from seed, Apr 223 C
Beans, scarlet runner, from seed, Mar 228 all
Cabbage, Chinese, from seed, July 137 N
Coleus, from seed, Feb 168 C
Cuttings, growing plants from, July 141 all
Cuttings, tent for rooting, May 215 C
Dichondra, planting from seed, Apr 223 D
Fern, sword *(Polystichum)*, Sept 172 N
Fuchsias, rooting, easy, Aug 124 C, 132 S
Geraniums, taking cuttings, Sept 173 N
Grafting, easy method, Jan 114 all
Greenhouse, poor man's, Sept 172 C
Lawns, fall planting, Sept 171 N

***PROPAGATION** (Cont.)*

Orchids, cymbidium, divisions, Apr 262, C, S, D
Oregon grape, July 138 N
Parsley, May 215 N
Seed collecting in your garden, Oct 236 N
Seed fall open-ground sowing, Nov 230 all
Seeds, avoiding waste, Apr 223 N
Seeds, sowing, Feb 167 D
Shrubs, cuttings, Oct 237 N
Spring flowers, sowing seeds, July 137 C
Succulents from cuttings, Mar 201 D
Sunflowers, May 215 S
Sweet peas, from seed, Mar 202 N; Sept 192 N, C, 194 S, D
Violas, growing from seed, Feb 182 N

PRUNING

Azaleas, June 189 N
Azaleas, rhododendrons, Apr 224 C
Character pruning, Apr 223 D
Eucalyptus (*E. lehmannii*), as tall tree, July 157 C, S, D
Hibiscus, Mar 201 D
Ivy ground cover, trimming, Mar 201 S
Olives, shaping, Nov 214 D
Pines, Feb 167 D
Poinsettias, Feb 167 S
Pollarding, Nov 218 all
Pruning Landscape Trees, Oct 236 C
Roses, in desert areas, Feb 167 D
Roses, sealing cuts, Feb 167 S
Roses, tree, Feb 198 C
Shrub, transforming into tree, Apr 225 C
Sickle, hand, July 137 S
Suckers, Jan 131 N, S, D
Vines, unruly, Mar 202 D
Wisteria, Dec 163 C

REGIONAL GARDENS AND GARDENING

Alaskan
  Frost, readying garden for, Sept 171 N
  Greenhouse gardening, Apr 224 N
  Indoor garden, Jan 116 N
  May gardening chores, May 217 N
Desert
  Flood-irrigation system, Salt River Valley, Ariz., June 190 D
  Frank Lloyd Wright's Taliesin West, Phoenix, Feb 70 all
  Garden, true desert feeling, Apr 264 D
  Garden in mesquite grove, Apr 250 D
  Garden attracts desert wildlife, May 86 D
  Prescott, Ariz., garden tours, July 137 D
  September gardening chores, Sept 172 D
  Spring color in Tucson, Oct 235 D
  Walker Conservatory, Tucson, Feb 168 D
  Washes, landscaping ideas, May 230 D
Hawaiian
  Garden touring, Kauai, Oct 62 S, D
Northern California
  Entry gardens, three adjoining, San Francisco, Sept 80 N, C
  Flower seed fields, Mar 90 all
  Jennie B. Zellerbach Garden, Golden Gate Park, San Francisco, May 230 C
  June gardening, coastal and inland areas, June 190 C
  San Francisco County Fair-Flower Show, Golden Gate Park, Aug 136 C
  San Francisco spring garden, Oct 258 N
  Student garden project, University of California, Santa Cruz, Mar 96 N, C, 222 S, D

***REGIONAL GARDENING** (Cont.)*

Northern California (Cont.)
  Terrace landscaping, Oakland Museum, Sept 186 all
  Tree walk, California State Polytechnic College, San Luis Obispo, Sept 182 C, S
Northwest
  Lakeside garden, low-maintenance, Aug 122 N
  Nursery data, Northwest Nursery Distributors, Inc., Boring, Ore., Oct 235 N
  Remodeled garden, privacy from street, June 78 all
  Tree seedlings from state for Washington residents, Jan 111 N
Southern California
  Coastal gardens, vegetables, Apr 223 S
  Festival of Flowers, Los Angeles, May 254 S
  Flowering Plants for Year-Round Color in Southern California, book review, Apr 224 S
  Japanese garden, U.C.L.A. restoration fund, July 138 S
  June gardening, June 190A S
  Landscaping ideas, Fashion Square shopping centers, Mar 96 S, D
  Los Angeles State and County Arboretum plant introductions, Aug 122 S, D
  Plants for hanging baskets, Feb 167 S
  Southern California Horticultural Institute garden show, Oct 268 S
  Tree-moving companies, Feb 190 S, D

SHRUBS

Allspice bush, Carolina (*Calycanthus floridus*), Oct 246 N
Azaleas, evergreen, Feb 186 N, C
Azaleas, fall watering, Oct 236 S
Azaleas, problems answered, Oct 248 all
Azaleas, in hanging baskets, Mar 203 S
Azaleas, light pruning, June 189 N
Azaleas, planting, Mar 201 C, S
Azaleas, pruning for cut flowers, Apr 224 C
Azaleas, transplanting, Feb 190 N, C
Bamboo, weeping (*Arthrostylidium longifolium*), Aug 124 S, D
Bamboos, as screens, hedges, Oct 110 N
Berberis thunbergii 'Crimson Pygmy,' Nov 233 N
Bird of paradise, Mar 203 D
Boronia, brown (*B. megastigma*), Feb 200 C
Bottlebrush, lemon (*Callistemon citrinus*), Aug 132 D
Bottlebrush, weeping (*Callistemon viminalis*), Aug 132 D
Boxwood (*Buxus*), Oct 270 N
Broom, Spanish (*Spartium junceum*), Aug 137 N
Butterfly bush (*Buddleia davidii*), Aug 137 N
Camellia hedge, Jan 131 C, 122 S, D Mar 201 N
Camellia hybrids, new, Dec 195 S, D
Camellias, aphids on, Jan 111 S
Camellias, disbudding, Feb 167 N
Camellias, fertilizing, Apr 224 C
Camellias, sasanqua, Oct 235 C
Ceanothus delilianus 'Gloire de Versailles,' June 219 N
Cocculus laurifolius, tree, July 137 D
Cotoneaster, bearberry (*C. dammeri*), Nov 234 N
Cotoneaster, cranberry (*C. apiculata*), hedge, Mar 203 N

***SHRUBS** (Cont.)*

Cotoneaster, rock, low-growing (*C. horizontalis*), Nov 234 N
Cotoneaster microphylla cochleata, Dec 163 N
Cuttings, Oct 237 N
Cypress, Sawara false (*Chamaecyparis pisifera*), Sept 176 N
Dwarf, flowering, in containers, Feb 174 all
Erica carnea 'Springwood' ('Springwood White'), Nov 234 N
Espaliers, ready-made, Oct 237 S
Euonymus, evergreen (*E. japonica*), in container, May 252 D
Evergreen, fall planting, Oct 235 C
Evergreens, broad-leafed, plant, Sept 172 N
Fall color, shrubs for, Nov 211 S
Forsythias, Mar 203 N
Frost protection, Mar 203 N
Fuchsias, border plants, June 189 N
Fuchsias, new introductions, May 216 C
Fuchsias, rooting, easy, Aug 124 C, 132 S
Gardenias, three shapes, June 214 D
Genista hirsutus decumbens, Nov 233 N
Germander, bush (*Teucrium fruticans*), Oct 279 C
Grape, Oregon (*Mahonia aquifolium*), Nov 211 S
Grevillea lanigera, Aug 125 S, D
Grevillea noellii, Sept 171 D; Nov 211 S
Harry Lauder's walking stick (*Corylus avellana* 'Contorta'), Feb 178 N
Heath, Cornish (*Erica vagans*), Aug 134 N
Heaths (*Erica*), Nov 214 C
Heather (*Erica carnea* 'Springwood'), Feb 181 N
Hebes, Sept 185 N
Hibiscus, Chinese, Aug 126 S, D
Hibiscus (*H. moscheutos*), July 137 D
Hibiscus, pruning, Mar 201 D
Hibiscus huegelii, Aug 126 S, D
Hollies for desert areas, Dec 163 D
Hollies for So. Calif., Dec 164 S
Holly, shopping for, Dec 174 N
Hydrangea, oakleaf (*H. quercifolia*), Nov 211 S
Hydrangea macrophylla, Feb 167 N
Hydrangeas, May 230 N
Lantana, May 215 D
Lantana, trained to tree shape, July 137 S
Laurel cherry, Carolina (*Prunus caroliniana* 'Bright n' Tight'), Aug 134 D
Lavender, English (*Lavandula spica*), Aug 137 N; Nov 233 N
Leptospermum scoparium 'Snow White,' Jan 112 S
Lilacs, Apr 224 D; Aug 126 S, D
Lilacs, coaxing bloom, Sept 171 S
Melaleuca, Aug 126 S, D
Mickey Mouse plant (*Ochna serrulata*), Aug 134 D
Myrtle, crape (*Lagerstroemia*), Sept 173 C
Myrtle, crape (*Lagerstroemia indica*), Mar 203 D
Myrtle, crape, suckers, July 137 S
Nandina, Nov 211 S
Nandina (*N. domestica*), Feb 167 D; Dec 166 N, C, 174 S, D
Native shrubs: See Natives
Oleander, Mar 203 D
Oleander (*Thevetia peruviana*), Aug 134 D
Oleander 'Hawaii,' May 216 D; Aug 119 S
Oleander 'Mrs. Roeding,' Aug 119 S
Peonies, tree, Mar 209 all; Nov 214 N
Pimelea coarctata, Nov 233 N

***SHRUBS** (Cont.)*

Pittosporum napaulense, Aug 126 S, D
Planting in June, June 190 N
Plum, Natal *(Carissa grandiflora)*, Apr 224 D
Podocarpus, growing in tub, Nov 211 C
Poinsettias, pruning, Feb 167 S
Proteas, Apr 250 C, S
Pyracantha, ground cover, Jan 116 C, S, D
Pyracanthas, landscaping uses, Nov 240 N
Raphiolepis indica, Apr 223 S
Replacing when overgrown, Sept 172 N
Rhododendron 'Cilpinense,' Apr 223 N
Rhododendron bench, Nov 255 N, S, D
Rhododendron 'P.J.M.,' Mar 201 C
Rhododendron show, easy, May 254 N
Rhododendrons for east of Cascades, May 260 N
Rhododendrons, growing problems answered, Oct 248 all
Rhododendrons, planting, Mar 201 C
Rhododendrons, planting ideas, May 218 N
Rhododendrons, pruning, Apr 224 C
Rhododendrons, transplanting, Feb 190 N, C
Rhododendrons and Azaleas, a *Sunset* book, Dec 176 all
Rock gardens, color for, Nov 233 N
Rockroses, June 212 C, S, D
Rose of Sharon *(Hibiscus syriacus)*, July 137 D
Roses, adding new varieties, Nov 211 C
Roses, buying in bloom, Apr 224 D
Roses, fall care, Sept 171 D
Roses in containers, Jan 127 C, S, D
Roses in plantable boxes, Dec 164 C, 163 S
Roses, 1969 All-America Selections, Jan 120 all
Roses, 1969 Handbook for Selecting, book review, Mar 201 N
Roses, planting location, Jan 112 D
Roses, pruning in desert areas, Feb 167 D
Roses, sealing cuts after pruning, Feb 167 S
Roses, tree, pruning, Feb 198 C
Santolina, green *(S. virens)*, Sept 173 D
Silverberry bush *(Elaeagnus pungens)*, Christmas door swag, Dec 163 N
Small flowering, in containers, Feb 174 all
Snake bush *(Calothamus validus)*, Aug 124 S, D
Snow-on-the-mountain *(Euphorbia marginata)*, Apr 230 C, S, D
Snowball, Chinese *(Viburnum macrocephalum* 'Sterile'), Aug 126 S, D
Spiraea 'Lemoinei Alpestris,' Nov 234 N
Starflower, lavender *(Grewia caffra)*, Aug 134 D
Suckers, June 192 C
Texas ranger *(Leucophyllum frutescens)*, Sept 172 D
Transforming into tree, Apr 225 C
Transplanting, Mar 202 N
Transplanting, fall, Oct 235 N
Viburnum, doublefile *(V. plicatum tomentosum)*, Nov 211 S
Winter-flowering, Jan 111 C; Dec 163 N
Xanthorrhea quadrangulata, Aug 127 S, D
Xylosma, Sept 178 C, S, D

SOILS

Caliche, how to deal with, Oct 236 D
Improving, June 190 N
Preparing for planting, Mar 214 S, D; May 248 C
Tomatoes, preparing soil, May 216 N

STAKES, SUPPORTS

Stake storage, Apr 279 N
Staking Landscape Trees, Nov 212 S, D
Trees, preventing toppling, Nov 214 S
Trees, ties for, Nov 212 S, D
Vegetables, vining plants, June 210 all

SUCCULENTS AND CACTUS

Aloe, Barbados *(A. vera)*, Mar 201 D
Cactus, transplanting, Mar 201 D
Century plant *(Agave americana)*, May 215 D
Century plant *(Agave victoriae reginae)*, Aug 120 C
Crown of thorns *(Euphorbia milii)*, Dec 163 D
From cuttings, Mar 201 D
Kalanchoe blossfeldiana, Dec 184 N, 174 C, 188 S, D

TOOLS

Adz, May 230 S; June 208 C
Broken tools, repairing, Apr 118 all
Lawn mowers, care with, June 189 D
Lawn power tools to rent, Sept 172 S
Sickle, hand, for pruning, July 137 S
Sprayers for trees, Mar 217 N, 233 C; Apr 125 S, D
Tool rack for garden cart, June 107 all
Wheelbarrow, Mar 104 C, S, D; May 222 N

TREES

Acacia, sweet *(A. farnesiana)*, Apr 228 D
Acacia cardiophylla, Aug 124 S, D
Apricot, flowering *(Prunus mume)*, Jan 111 C
Bark, interesting, trees with, Aug 132 N
Box elder, variegated *(Acer negundo* 'Variegatum'), Sept 182 N
California Tree Finder, A, May 217 C
Cedars, needle drop, Sept 171 N
Chaste tree *(Vitex agnus-castus)*, July 137 D
Christmas trees, living, Dec 72 all
Color, fall, trees for, Sept 173 N; Oct 237 C, 240 all
Cottonwoods, old, living with, June 208 N, 190B S, D
Cypress, Sawara false *(Chamaecyparis pisifera)*, Sept 176 N
Dogwood, Eastern *(Cornus florida)*, May 220 N
Dogwood, flowering *(Cornus florida)*, Apr 225 C
Dwarf, flowering, in containers, Feb 174 all
Eucalyptus *(E. lehmannii)*, pruned to tall tree, July 157 C, S, D
Eucalyptus calophylla, Aug 125 S, D
Evergreens, broad-leafed, planting, transplanting, Sept 172 N
Fertilizing, June 189 S
Ficus: The Exotic Species, Aug 119 C
Fir, China *(Cunninghamia lanceolata)*, Nov 234 C, S, D
Fruit, flowering, purchasing, Jan 111 C
Golden trumpet tree *(Tabebuia chrysotricha)*, Aug 126 S, D
Harpullia arborea, Aug 125 S, D
Jacaranda, white, Aug 126 S, D
Katsura *(Cercidiphyllum japonicum)*, Oct 262 N
Koelreuteria integrifoliola, Aug 126 S, D
Locust 'Sunburst' *(Gleditsia triacanthos inermis)*, Feb 207 all
Magnolia, saucer *(M. soulangiana)*, Feb 178 C, S, D
Magnolia, Yulan *(M. denudata)*, Feb 167 C

***TREES** (Cont.)*

Oaks, for autumn color, Oct 240 all
Orchid tree *(Bauhinia variegata)*, May 217 D
Pear (*Pyrus kawakamii*), Jan 58 C, S, D
Pine, Aleppo, Mar 203 D; Dec 167 S, 166 D
Pine, Canary Island, Dec 166 S, 167 D
Pine, Japanese black, Dec 167 S, D
Pine, longleaf (*Pinus palustris*), May 253 D
Pines, mulching, Oct 235 S
Pines, needle drop, Sept 171 N
Pines, shaping, Feb 167 D
Pines, smog damage, Sept 173 S
Pistache (*Pistacia chinensis*), Oct 240 all
Planter boxes, bottomless, Apr 247 all
Planting, barren, windy hillside, Oct 257 all
Planting, fall, Oct 235 C
Planting, June, June 190 N
Podocarpus nagi, Nov 233 C, S, D
Poplar, Lombardy, Jan 111 D
Protecting trunk from bulldozer, Sept 192 S, D; Nov 243 N
Pruning Landscape Trees, Oct 236 C
Redbud, eastern *(Cercis canadensis* 'Alba'), Feb 167 C
Redwood, dawn *(Metasequoia glyptostroboides)*, Nov 233 C, S, D
Roots, stopping, May 215 C, D; Aug 119 N
Seedlings for Washingtonians, Jan 111 N
Selecting best buy, Feb 186 S, D; Mar 224 C
Silver bell (*Halesia monticola*), Apr 262 N
Small, for patio plantings, Feb 167 N
Snow gum *(Eucalyptus niphophila)*, July 167 N
Snowdrop or silver bell *(Halesia carolina, H. tetraptera)*, Apr 262 N
Spruce seedlings, in containers, Nov 211 N
Staking Landscape Trees, Nov 212 S, D
Stone mosaic under tree, July 137 C
Suckers, June 192 C
Sunburn protection, parasols, Aug 119 D
Sweetshade *(Hymenosporum flavum)*, June 216 C
Sycamore, anthracnose, Mar 203 N
Tallow tree, Chinese, Oct 240 all
Ties for, Nov 212 S, D
Toppling, preventing, Nov 214 S
Transplanting, fall, Oct 235 N
Transplants, beware of pests, Apr 225 C
Tree Finder, A California, May 217 C
Tree-moving companies, Feb 190 S, D
Trees, Staking Landscape, Nov 212 S, D
Tulip tree *(Liriodendron tulipifera)*, Oct 240 all
Water basin, terrace trees, June 120 all
Willow, fishtail *(Salix sachalinensis* 'Sekka'), Mar 203 C
Wind protection, staking, Oct 237 S
Winter blooming, Dec 163 N
Xylosma, Sept 178 C, S, D
Zelkova, sawleaf *(Z. serrata)*, Oct 240 all

TROPICALS AND SUBTROPICALS

Cassia, Aug 124 S, D
Castor bean *(Ricinus communis)*, Feb 176 N
Copper leaf *(Acalypha wilkesiana)*, May 215 S
Croton *(Codiaeum variegatum)*, Feb 173 N
Indoor tropical garden, Jan 58 N
Orchids, cheap way to buy, Jan 111 S
Orchids, cymbidium, Mar 201, 226 C; Apr 262 C, S, D
Palm, lady *(Rhapis excelsa)*, May 253 D
Palm, pigmy date *(Phoenix roebelenii)*, Aug 134 D

***TROPICALS, SUBTROPICALS** (Cont.)*

Palm, sago *(Cycas revoluta)*, in container, May 253 D
Palm, windmill *(Trachycarpus fortunei)*, Apr 249 N
Palms, care, Nov 211 D
Plumeria rubra, May 217 S
Tropical plant gifts, Dec 60 N

VEGETABLES

All-America winners, Apr 225 C
Artichoke, Jerusalem, Nov 227 all
Artichoke, ornamental, Feb 192 N
Beans, scarlet runner, Mar 228 all
Beans, yard-long, May 107 all
Cabbage, Chinese, May 106 all; July 137 N
Cardoon, Nov 227 all
Comfrey, Nov 227 all
Cucumbers, May 271 N, S, D; June 227 C
Daikon, May 107 all
Gardening, So. Calif. coast, Apr 223 S
Growing with flowers, Apr 240 all
Harvest, timing to vacation, June 189 N
Horseradish, Nov 227 all
Insecticides for, June 199 all
Leeks, Nov 227 all
Mustard greens, Chinese, May 106 all
Okra, Chinese, May 106 all
Peanuts, Apr 252 all
Peas, edible pod, May 107 all
Planting in June, June 190 N
Popcorn, June 227 N
Pumpkin Contest, Big, May 216 S
Pumpkins, how to grow giant, May 244 all
Pumpkins, June planting, June 189 S
Rhubarb, Jan 125 C, S, D
Side yard garden, children's, Apr 238 all
Spinach, New Zealand *(Tetragona expansa)*, Nov 226 all
Squash, zucchini, in rockery, June 216 N

***VEGETABLES** (Cont.)*

Squash, for small garden, May 215 C
Tomato, tree *(Cyphomandra betacea)*, Feb 170 all
Tomatoes, growing earliest, Mar 204 C, S, D
Tomatoes, preparing soil, May 216 N
Vegetable gardens, Apr 226 all

VINES

Asparagus fern *(A. sprengeri)*, May 215 D
Blueberry creeper *(Ampelopsis brevipedunculata)*, Sept 207 S, D
Bougainvillea, planting, May 258 C, S, D
Bougainvilleas, hardy, May 215 S
Clematis, evergreen *(C. armandii)*, Apr 260 N
Clematis, making bloom again, July 137 C
Clematis 'Nelly Moser,' June 206 N, C
Gourds, May 236 all
Gourds, preserving, Sept 172 N
Grape arbors, Feb 198 N
Ivy, Boston *(Parthenocissus tricuspidata)*, Apr 268 N
Ivy, English, trees, shrubs, May 216 D
Jasmine, winter *(Jasminum nudiflorum)*, Nov 212 N
Morning glory, screen, Apr 224 N
Pruning, Mar 202 D
Trumpet creeper, common *(Campsis radicans)*, Feb 184 N
Wisteria, pruning, Dec 163 C

WATER PLANTS, WATERFALLS AND POOLS

Horsetail *(Equisetum hyemale)*, Mar 243 S, D; Apr 275 N, 279 C
Lilies, water, planting, Apr 223 C
Pool, how to drain, May 121 all
Sedges, Mar 243 S, D; Apr 275 N, 279 C
Waterfalls, July 148 N; Aug 122 C

WATERING

Aerators, hose-end, Aug 119 S
Azaleas, fall watering, Oct 236 S
Dichondra, when to water, Aug 119 S
Drainage during rainfall, Feb 167 C
Efficient, tips for, May 215 N
Flood-irrigation system, June 190 D
Hose guide, hand-carved bird, Sept 171 N
Hydra-hydrant, May 242 all
Indoor gardens, Feb 168 N
June watering, June 190 N
Lawns, dry spots, Sept 171 N
Nozzle, mist spray, Aug 119 D
September watering, Sept 171 C
Sprinkler heads, trim around, May 215 D
Trees on terrace, water basin, June 120 all
Vacation time, July 138 C
Vacation water boys, Aug 128 N, C, 64 D
Water saver, Aug 120 C
Winter watering, Jan 111 D
Wood basin for water, July 137 S

WEEDS AND WEED KILLERS

Grass, Bermuda, July 138 S
Hemlock, poison *(Conium maculatum)*, June 222 N; July 144 S, D; Aug 126 C
Ice plant, keeping weeds out, Mar 203 S
Weed control, early, Jan 112 D
Weed control suggestions, June 191 C
Weeding, May 217 C; Aug 120 N
Weeds, late summer, removing, Sept 171 D

WILDLIFE

Aviaries in garden, Sept 62 all
Bird feeder, giant, Oct 142 N, C, 130 S, D
Birds, Christmas tree for, Dec 173 all
Birds, feeding, Aug 120 D
Birds, net to protect fruit from, June 189 N
Birds, winter feast for, Dec 163 D
Birds, winter feeding, Jan 111 N

Two good ways to save your copies of *Sunset*

. . . choose the one that fits your needs

Our newest and most economical way of making past issues of SUNSET more useful. Each sturdy cardboard magazine file holds six issues.

Files assemble in seconds and last for years. Use on your bookshelf or in the kitchen or workshop — anywhere you need and use SUNSET. You receive one **index (any year) and two 6-month files: $1**

This popular 12-issue binder opens flat for easy reference. Covered in dark green leatherette and imprinted with the year you specify, the binders are handsome additions to your bookshelf.

When used with the annual SUNSET Index, each full binder becomes an encyclopedia of gardening, travel, food and building. **12-issue Binder: $2.50**

Whether you choose magazine files or the binder, your SUNSETS become more valuable to you. Copies are kept together neatly and attractively, protected against damage and ready for use.

Binder orders should specify the number of single units desired (each binder holds 12 issues) and the years you wish imprinted. Imprinting is available for any year from 1953 through the current and following year. One binder: $2.50.

Magazine file orders should specify the number of pairs (a pair holds 12 issues) and the year of the index you wish with each pair. But *no year* need be specified for the files as they are not imprinted and may be used for *any* year. One pair magazines files, plus one index: $1.

Indexes are available for each of the past ten years (indexes are included in the price *only with magazine files;* ordered otherwise, 25¢ per index).

Please add 5% sales tax on all California orders.

Please add 50¢ postage on binder or file orders outside California, Oregon, Washington, Arizona, Nevada, Idaho, Utah, Hawaii, and Alaska.

Show your ZIP Code to speed delivery.

Send your order and payment to:
SUNSET MAGAZINE
MENLO PARK, CALIFORNIA 94025